Official Report

George P. Rowell & Co., the leading authority on newspaper information says: "The Fort Wayne Sentinel, published at Fort Wayne, has the largest circulation accorded to any daily in Indiana, outside of Indianapolis.

The Fort Wayne Sentinel.

There Can be No Doubt About It!
That the Advertising in the
WEEKLY SENTINEL
Is Unapproachable. It gives the greatest and most satisfactory results. + + +

ESTABLISHED 1833. THURSDAY, MAY 28, 1896. PRICE TWO CENTS.

A Special Bargain Week IN SILKS

—AT—

Geo. DeWald & Co.'s

For one week, beginning today, May 23rd, we will sell CHENEY BROS. best 24 inch FANCY CHINA SILKS at 60c.

The next grade, same width at 50c.

The plain colors in this best known and most popular make of silk you can buy at 45 and 60c.

Our best quality of WASH SILKS 20c.

Our fancy Taffeta Silks will be sold as follows:

The 75c qualities 59c; all our $1.00 grades at 78½c; the $1.25 qualities at $1, and those for which we have been getting $1.50, you can buy at $1.15.

Don't forget the bargains we have been running in the Cloak Room, in the way of Separate **Dress Skirts** and **Waists**—stylish, well made and perfectly fitting skirts, all the way from $1.44 to $5.00, and in qualities at less price than you can buy the material from which they are made. Call and see a **New Lot of Skirts** just received, which are, if possible, of better value than any we have yet sold.

GEO. DeWALD & CO.

Corner Calhoun & Columbia Sts.

Money We loan money in sums of $10, $15, $20, $25 and to any amount on House Furniture, Pianos, Organs, Horses, Wagons, etc.

Money We allow any loan to be paid in full or in part at any time, and each payment no matter how small, reduces cost of carrying the balance. No charges taken out in advance. All business strictly private.

Money If you want money, make it a point to call on us and get our rates.

Indiana Mortgage Loan Co.,

36 Calhoun Street.

Room 5 and 6.

ALL THE LATEST
Summer drinks at our Soda Fountain.

Copyright 1894 by Hance Brothers & White

FREESE & RANKE,
Chemists, 88 Calhoun Street

THE QUESTION ?

Where to Get.....
PRESCRIPTIONS ACCURATELY FILLED?
All Drugs, Perfumes, Soap, Toilet Articles and Patent Medicines.
A Delicious Ice Cream Soda
Or a Good Cigar.
ANSWER:—
AT HEATON BROS.,
Post Office Drug Store,
where everything is sold at the very lowest possible prices.

A FEW POINTERS

As to where to get all the finest shapes and styles in shoes. At Tretheway Bros. You will find anything you want in the line of Footwear at prices the lowest that they have ever attempted to sell such grades of shoes for. They are of the finest make to be found in Fort Wayne and for comfort, style and durability cannot be excelled. We would like to sell them for what they are worth, but we have suited our prices to the times.

TRETHEWAY BROS.,
118 Calhoun Street.

FREE EMBROIDERY LESSONS!

For the present we will give embroidery lessons FREE with all purchases of Embroidery materials.

Orders taken for Embroidered Initials and Monograms. Infinite variety of patterns and perfection of work guaranteed.

Art Needlework Co.,
22 West Berry St.
(Miss Lowry's China Store.)

Miss Della Farnau is visiting relatives in Philadelphia and Newark.

DEATH

Reaps a Rich Harvest.

Cyclone Follows Cyclone in St. Louis.

And is Aided in the Destruction

By Fire and a Downpour of Rain.

Over 300 Human Lives Succumb to the Elements,

While the Property Loss Runs Up Into the Millions—List of the Victims.

ST. LOUIS, Mo., May 28.—When the sun rose on St. Louis and vicinity this morning it showed a scene of terrible ruin and disaster. Wind, rain and fire had combined in a mission of destruction.

Two hundred lives were lost in this city and as many more in East St. Louis, while thousands were injured, many so severely that they cannot recover. The exact number will not be known for many days, perhaps never, for the debris of ruined buildings all over the city cover hundreds of human beings.

The damage and destruction of property will aggregate many millions of dollars, but the exact amount cannot be even estimated with any degree of accuracy.

The terrible tornado that caused this destruction struck the city yesterday afternoon, at 5:15 o'clock, and all parts of the city and East St. Louis felt its effects.

The greatest damage on this side of the river was inflicted on the three mile strip along the mighty stream. Many buildings totally collapsed from the force of the wind, others were unroofed, while very few in the city escaped some injury.

Signs and cornices were torn off, shade trees and everything else suffered from the strength of the wind. Hours of depressing sultriness, puffs of wind coming by turns from all points of the compass, piling up in heavy clouds around the horizon, the flying hither and thither of light, misty like formations across the dull, dark colored masses—these were the characteristics of an afternoon which brought to St. Louis the most disastrous storm in the city's history.

For hours the currents shifted, the wind blew hot and cold, and the storm center developed. The fury of the elements was born within the city's limits.

In the west a thunder storm developed. The early mutterings indicated nothing more alarming than a down pour, with the ordinary electrical accompaniments. This rain cloud came up slowly at first from the west, beyond Forest Park. As the black rim mounted higher above the horizon, its arc embraced more territory to the north and south. A strong wind from the east began to blow right in the face of the storm. It was a lower current. It raised the rain cloud and brought it forward faster and faster.

Suddenly the wind stopped blowing from the east and there swept from the northwest a terrific gale, which made the best building structures tremble.

With the hurricane, for that was the first form the storm took when it broke over the western part of the city, came a deluge of rain.

For half an hour, a few minutes before 5 until 5:30, the hurricane blew from the northwest. Then there came a lull. The currents shifted. On the southwest there came into existence a storm cloud with the essential features of the tornado—the funnel shape. This second storm burst upon the city from the southwest.

It came in from the south side of Lafayette park, struck the city hospital and from there tore its way through the city to the river by a northeast course. It wrought such havoc as will long leave traces in that part of the city which lies east of Seventh street and north of Cerre street to the Eads bridge.

The boats at the wharf were torn from their moorings and capsized or sent adrift. The cloud crossed the river and demolished the upper work of the east end of the bridge and then it wreaked its fury on East St. Louis.

Shortly after 6 o'clock, with the sun more than an hour above the western horizon, there settled upon the city clouds so dense that daylight quickly gave place to the darkness of midnight. That was the precursor of the tornado from the southwest.

The hurricane from the northwest gave the western portion of the city its severe shaking up. The tornado from the southwest, which is responsible for the loss of life and untold destruction along the levee district and in East St. Louis, followed the hurricane by about half an hour. What must be charged up to this double visitation, no one can tell. Health Commissioner Strakloff, two hours after the tornado had passed, feared that the dead would reach 200 and that not fewer than 1,000 persons had sustained serious injuries.

By midnight reporters of the Associated Press had visited all of the stricken portions of the city and suburbs. The list of the dead discovered fell far below the first estimate, but it was long enough to be appalling.

Crushed under falling walls, hurled against the sides of buildings, struck by flying timbers, cut by the shattered glass, shocked by the net work of down wires, humanity suffered in ways innumerable. The names of all the injured will never be known. Enough were recorded at the dispensary last night to show how widespread were the tornado's effects.

Of the destruction of property there can be no satisfactory estimate given. The loss, in extent and in character, is beyond conception.

In the flashes of lightning last night the city hospital looked like a ruin. The new surgical ward was partially demolished. Portions of the other buildings were unroofed. Walls were cracked. Even in the darkness the physicians began the removal of patients to the temporary quarters, fearful that the strained structures would go down in a general collapse.

There were 450 sick people in the hospital when the storm came. Some gathered strength in their fright and ran shrieking from the place, finding shelter on the outside. Thirteen were in one ward. The Convention hall and the four courts were in the path of the cloud as it passed from the city hospital toward the river shore.

Convention hall lost a part of the roof, the eastern end was punctured in several places by flying timbers and sustained some derangement of the center. Ten days' work and the expenditure of $5,000 will make the hall good again.

A section of the brick wall of the jail went down and the prisoners were panic stricken.

In the district between Sixth street and the river northward from Cholteau avenue, the tornado tore a diagonal path. The district comprises business houses, many of them of the older type. Every building within the path sustained damage. Smoke stacks and chimneys were toppled over. Walls were leveled, roofs were lifted, thousands of windows were smashed and miles of telegraph and telephone wires were torn loose and laid on the ground. Throughout the district the streets are impassable. They are covered in places with debris ten feet deep.

Along the levee front the hawsers snapped and boats were sent adrift, some to go down, others to go ashore on the eastern bank.

The loss of life which might have taken place at this point was averted by the hour at which the tornado came. A little later the excursion steamers would have been going out. None of them had left their wharfs. Other river passenger boats had gone an hour before, and, although not heard from, probably had passed beyond the path of the storm.

The death dealing cloud crossed the river at such an angle as to strike and wreck the upper works of the east end of the Eads bridge and to sweep a part of East St. Louis.

The list of dead and injured on the east side of the river will not be completed until hours of daylight permits effective search of the ruins. Enough is known, however, to show that more lives have been lost on the east side than upon the west side. The list of killed may exceed fifty; the injured number hundreds.

Perhaps the most impressive evidence of the storm cloud's force is to be seen in the wrench of the eastern end of the Eads bridge. There, the tornado dealt with stone masonery. It tore off and tumbled down tons upon tons of this masonery. Beginning with the big eastern pier and extending to the foot of the incline a cloud cut off the upper part of the structure as if it had been a flimsy trestle instead of a structure of world famed masonery. What the tornado did to the Eads bridge will not be believed unless the eyes see it.

Fire added much to the loss account. Down wires, currents of electricity, crushed buildings, all contributed to this element of destruction. The alarm system was paralyzed. Approaches were blockaded. A $100,000 conflagration in St. Louis was supplemented by a dozen lesser fires. In East St. Louis a mile was burned and considerable losses were sustained. The fires added at least $500,000.

Such a situation of horror in St. Louis was never known. The hurricane came when the business center of the city had begun to send its workers to their homes. Service on almost all of the street railways were suspended. When night came, soon after the premature darkening brought by the tornado, no electric lamps blazed up. The city was without transportation and without light. Many thousands of people were miles from their homes in the rain which fell steadily at times, and at other times came down in sheets. The electric lights stood dark and desolate, while men and women toiled homeward through the dripping rain.

A million dollars will not cover the damage done to property. The damage was done in a few minutes time and how so many persons in the path of the cyclone escaped is a mystery to all who passed over the devastated portion.

The wind struck the levee just north of the east St. Louis elevated about 5.30. The west half of the Wiggins ferry was first to suffer and it was thrown far upon the levee. After this partial dump it seems the wind again turned, tearing up the Vandalia freight house, killing all inside.

Huschle's butcher shop, the Douglass school, Stick's house, Sullivan's and all buildings south of Crooks street as far down as the Exclusion mills and east to the slough were leveled. The four square blocks were absolutely swept away and many of the inmates are beneath the ruins.

Freight cars stand in all shapes and forms about the yards of the dwellings as well as the railway yards and several were carried beyond the Vandalia embankment and thrown into the slough.

The Lake house, Groes building, the Tremont hotel, Aberet house, the Vandalia's round house, twenty dwellings around it, the Howe institute, the watch tower, Mondes' buildings, Lynch's and Beard's, all near the dyke, were demolished. None of the railway yards escaped, from the Cairo short line up to the Wabash, and hundreds of cars stand in all shapes far away from their proper places. Two engines in the Vandalia yards were thrown down an embankment and destroyed.

Far down along the levee from the bridge wrecks of steamboats are found.

The following boats are known to have been sunk: S. C. Club, Henry Stockman, tug Rescue, Mulliker, Christy, Wiggings, Medill and all the wharves. The Church Ferry was the only boat not damaged and it was far up the levee and immovable.

Mayor's lumber yard was completely carried away as was the upper Louisville and Nashville freight depot. All streets are blocked with debris or buildings. It is asserted that there is not a whole line of wire between any two points in the western section. After the wind and rain had done its work, fire added to the destruction. Hetzel's mill was about the first to become ignited and it was totally destroyed at a loss of $150 000. Harris' barrel factory, ninety loaded cars in the terminal yards, Lynch's boarding house, Heard's feed stores, Lee's blacksmith shop and other places were burned. The destruction of the water works early in the storm cut off the water supply and Chief Purdy and his men fought the fire with a bucket brigade as best they could. The whole central portion of the city was threatened by the burning mill, but all hands worked with such a will that its further spread was prevented.

The fire caused great consternation. Hundreds of people hurried to the scene and saw the fire complete the destruction of the desolated district.

The passengers and trainmen of the two trains on the bridge were taken to private places in east St. Louis. There was not a single fatality or injury reported in these two trains which were passing along at a rapid rate when the wind struck. The whole top abutment of the first pier, as well as the big rocks and iron girders of the approach were picked up and thrown upon the road bed just behind the train. In front, two baggage cars were picked up and placed across the tracks. The upper roadway was torn down and thrown upon the train along with four wagons loaded with merchandise. A sudden stop was made and although the cars careened, the passengers escaped through the wreckage and were taken care of.

All the way down the approach every pole, signal wire and apron were torn away and in many places piled on the tracks.

There were more pale faces and sinking hearts in St. Louis homes than ever known before in its history. In St. Louis the destroyer seems to have chosen a course that lay chiefly between the railroad tracks and Lafayette avenue, and swept the entire city, cutting a wide swath wherever it did any damage. The complete suspension of the telephone communications and street car traffic multiplied the inconveniences and obstacles that beset the police department and added to the general discomfort. There were no means of summoning ambulances for the removal of dead or injured persons, and many of them were carried to different places in wagons or on litters.

The city dispensary was overcrowded. A number of physicians tendered their services to the city and a score of volunteer doctors worked for hours. The demolition of the city hospital prevented the use of that institution and hundreds of persons hastened there to aid the unfortunate patients caught in the ruins. It was first intended to utilize the armory or exposition building for the injured, but the old house of the Good Shepherd, on Seventeenth and Chestnut streets, was pressed into use and every available cot and blanket was hurried there. The wharf was the scene of the worst devastation on this side of the river. Before the storm, along the river, steamboats and wharf boats and barges were moored from Biddle street to Choteau avenue. These were swept from their fastenings almost in a solid phalanx and cast adrift. Some were overturned and sunk and others blown across and crushed against the northern side. The Anchor line wharf boat and the excursion wharf were the only craft left between the bridge and Spruce street. Both were shoved upon the bank, indicating that the storm had a rotary motion, as all other craft were blown in the other direction. Some were seen floating when the brunt of the storm had passed, but in nearly all the upper works were torn away. The damage to shipping alone will run up into the hundreds of thousands of dollars.

EAST ST. LOUIS DEAD.

Charles Waite, William Suirer, Mrs Stock, J. A. Porter, a Cincinnati druggist name unknown, L. Richardson, flagman for Vandalia railroad, Amelia Suirer, John Reams, Scott Hayward, Peter Walmsley, John Anderson, Mrs. Bruce, Emma Sullivan, Jacob Kintze, P. J. Strickler, unknown woman and two children near Drury ice house, Michael Kildea, Thomas Keefe, Bert Farrell, William Farrell, Frank McCormack, Joseph Franks, unknown man about forty years old, unknown woman about thirty-five years old in Broadway near the river, ex-Policeman Thomas Griffin and family of three, Frank Rose, foreman at Elliott's works, Robert Bland, John Valentine, City Collector David S. Sage and wife, Phillip Strickler, jr., and mother, Judge Faulk, of Vandalia, Ill, Mrs. Martell, all boarders at Martell's house except Judge Hope, of Alton, Ill. Mr. and Mrs. John Hayes, William Hays, all the boarders at the Tremont house, estimated at sixteen, Miller Mitchell, William Mitchell. At Bridge Tower, six unidentified bodies. At electric railway station, two bodies, supposed to be William Sullivan and wife. Mrs. John Reed, Patrick Bean and family of six. John Buchart. Two boarders at Stair's boarding house. Edward O'Brien, John Breen, Ida Claddue, Mrs. Roofe, Albert Volketan, Joseph Mitchell, John Sullivan, William Rickey, unknown man on Collinsville avenue, son of Mrs. Ira Kent, Henry Winterman, Jacob Koerts, and sixteen unidentified bodies at Winslay park.

REPORTED DEAD IN ST LOUIS.

Watchman on board of the Dolphin name unknown, drowned; Benjamin Desilva; unknown man at Lohrum's quarry; Alexander Churinger, driver for Western Star Dairy company; James Dunn; Francisco Roderiguez; Fred Wells, three years old; Theresa Wells, eight months old; Mrs. Carter and child; unknown man, driver; Peter Eetrich, employed at bagging mill; Max Weiss, Malachy McDonald, Superintendent Waters, Pierce Oil company; —— Jones, engineer Aetna Iron works; Frankie Fisher, Emma Cheney, Isabella Horne, Charles Tandy, Sawyer Manufacturing company; —— Zimmerman, killed at Union depot company's house; Katie Claypool.

The cyclone left St. Louis at the mercy of the flames. Within a few minutes after it had spent its fury, fire broke out all over the city. Alarms were sounded but in most cases they were sounded in vain, as the fire engine houses could not be communicated with. And even when the alarm was given the fire apparatus had picked their way through the blinding rain, among meshes of tangled live wires to the scene of the blaze. In many instances the engines were brought in a roundabout way, only to find the water plugs useless when the fire was reached. The rain helped materially to quench the fires. At midnight all the fires which broke out early in the evening were reported out or under control. Firemen patrolled the city with lanterns all night.

Laid out on improvised slabs composed of coffin boxes at the morgue this morning were more than twenty-five begrimmed and mutilated bodies. Coroner Waite remained in charge during the night and had a corps of extra assistants, who were sadly taxed to find accommodations for the bodies. One of the sad scenes was when the wagon brought in a father and his two sons. Crowds besieged the ghastly piles looking for loved ones.

The awful sweep of last night's tornado is marked today by a devastated district in the southwestern portion of the city a half mile wide and four miles long, with wrecked buildings, tottering walls, debris, choked streets, and rescuing parties, as the results of havoc and death. St. Louis is dazed by the amount of the calamity and it will be days before the total loss of life and the amount of property destroyed will be known.

The estimates of the number killed vary from 300 to 500, with the general belief that the latter figures are the nearer correct. Coroner Waite at 12 o'clock said that the death list in St. Louis proper would easily reach 200, and that in East St Louis it would be perhaps as large. At police headquarters the dead in St. Louis were estimated at 300, and in East St. Louis at 200. Extra editions of the local papers place the total loss of life at 500 or more.

The storm left its path littered with dead and dying and patrol wagons, ambulances, and undertakers' cars were busy all day long carrying the identified dead to their homes, and homes of relatives and friends, or leaving the unidentified with the city morgue authorities.

The property loss is terrific, estimates ranging from $10 000,000 to $30,000 000. The storm which wrought the havoc was a most peculiar one and scarcely

(Continued on Second Page.)

IPECAC AND SQUILLS

Being Talked Over by Indiana's Medicine Men.

Annual Meeting of the State Medical Society Now Being Held in This City.

The Indiana State Medical society opened its forty-seventh annual session at Plymouth Congregational church this morning at 9 o'clock. The attendance was quite large for the first session.

Dr. Miles F. Porter, of this city, president of the society, called the meeting to order. After the invocation by Rev. J. S. Ainslie, an address of welcome was delivered by Mayor Scherer. The mayor extended to the visitors the freedom of the city. He said the people of the city appreciate the visit of the doctors and would do everything in their power to make them have a good time. He spoke of the value of such gatherings to the science of medicine. The doctors get together and devise means for battling with disease, and then the people go at it and furnish some new kind of an ailment for them to tackle, thus making the line of medical research never ending. "Gentlemen," said the mayor, "the city is yours. Take it and have a good time. It is yours to the extent that you can use it. If you get the worst of it you will have to call upon yourselves for remedies. And we shall be glad to welcome you back at any time."

Dr. H. V. Sweringen delivered an address of welcome to the visitors as follows:

On behalf of the Allen County Medical society, of the Fort Wayne College of Medicine and of all the physicians and surgeons of the city of Fort Wayne and of Allen county, I extend to the Indiana Medical association a most cordial, heartfelt welcome. The dentists, chemists, pharmacists and druggists are also represented with us in this greeting to you; the pulpit, the press and the bar of our city join us in these words of welcome; the St. Joseph and Hope hospitals, every educational, benevolent and religious institution of Fort Wayne, together with her entire population, are helping with heart and hand to swell the grand chorus of welcome to the State Medical society. After all there is not so much difference in doctors, even in matters of theory and practice, as is generally supposed by the laity. The public, not always appreciating the fact that there are doctors and doctors, is inclined to repeat the old saying that "Doctors will differ;" but I am prepared to assure the Indiana State Medical society that at least upon the question of desire to make its visit to our city pleasant and profitable, socially and professionally, the doctors of Fort Wayne and Allen county are a unit.

Dr. Sweringen spoke at some length and in a forcible and interesting manner on the breadth of feeling and thinking, the rising above self, the reaching forward toward purity of heart and wisdom of mind, and the uplifting in other respects of the medical profession of today, and closed as follows:

And now we hope that the migratory plan you have adopted for the meetings of the state society, of which the present meeting is the initial and experimental one, may convince you of its propriety and wisdom by the success which we hope will attend it upon the present occasion. Let me again assure you that the profession of Fort Wayne is at your service. We desire to do your bidding. You have but to command and we obey. If you do not see anything you want, ask for it. The city is yours as you have already been assured by our honorable mayor.

If during your scientific labors you feel that you could be refreshed by an occasional song, don't be backward about calling for our celebrated quartet which our worthy president has dubbed, "The Four Chlorides." They warble delightfully, and we are proud of them. There are also a number of our members who are elocutionists of no mean order, and will render some of the gems of our own beloved Hoosier poet, James Whitcomb Riley, if you so desire to intersperse your labors with poetry and song.

James Whitcomb Riley! He has written several gems true to nature, relating to our profession. Would that I could tender him an adequate welcome to this meeting. In the memory of the world, no frost will fall upon his pumkin', but all its fodder' will be 'shocked.'

And now, members of and visitors to the Indiana State Medical society, we want you to make yourselves at home. We want you to consider yourselves at perfect liberty to ride on our street cars, drink our lemonade and soda water, visit our patients, "play in our yard, holler down our rain barrel, and slide down our cellar door."

The rest of the forenoon was taken up with reports of committees and officers and the reading of the following papers:

"Placenta Previa," Dr. H. M. Smith, Vincennes.

"The Surgical Treatment of Abortion," Dr. W. H. Link, Petersburg.

"The Vaginal Douche in Obstetrics," Dr. G. B. Stemen, Fort Wayne.

"The Future of Obstetrics," Dr. Mary A. Whery, Fort Wayne.

"Hydrocele and Varicocele," Dr. J. Link, Terre Haute.

This afternoon papers were read upon various subjects by Drs. Edwin Walker, of Evansville, Martha J. Smith, Indianapolis, W. H. Myers, Fort Wayne; L. H. Dunning, Indianapolis; H. A. Duemling, Fort Wayne; David W. Stevenson, Richmond; Geo. F. Keiper, Lafayette; J. O. Stillson, Indianapolis; J. W. Brunker, Riley; W. P. Whery, Fort Wayne.

The visiting doctors from other points throughout the state who had registered up to noon today were as follows:

W. E. Bowman, Elkhart.
C. D. Goodrich, Elkhart.
George F. Slater, Upland.
Fred J. Hodges, Anderson.
D. W. Tryer, LaGrange.
W. H. Short, LaGrange.
J. H. Moroney, Lynn.
Leo J. Weinstein, Terre Haute.
John Eph. Link, Terre Haute.
J. W. Brunker, Terre Haute.
J. A. Goldsberry, Bloomingdale.
J. H. Ford, Wabash.
C. K. Bruner, Greenfield.
L. Goldsberg, Indianapolis.
D. J. Loring, Valparaiso.
John Rea, Newcastle.
Hubbard M Smith, Vincennes.
Allen Pearson, Spencer.
H. C. Emery, Bedford.
C. S. Williams, Columbia City.
F. E. Woodhouse, Indianapolis.
J. O. Stillson, Indianapolis.
A. C. Hollzendorff, Plymouth.
E. G. White, LaGrange.
John T. Dicker, Portland.
Chas. W. Mackey, Portland.
M. T. Joy, Portland.
P. Drayer, Hartford City.
G. H. Grant, Richmond.
David W. Stevenson, Richmond.
Alembert W. Brayton, Indianapolis.
H. F. Batman, Lebanon.
W. T. Lawson, Danville.
H. A. Fink, South Bend.
H. T. Montgomery, South Bend.
S. Kennedy, Shelbyville.
J. J. Mitchell, Salem.
F. C. Heath, Indianapolis.
G. J. Cook, Indianapolis.
C. A. Daugherty, South Bend.
J. W. Rucker, Shelbyville.
D. S. Miller, Goshen.
C. H. Eckart, Marion.
T. F. Leach, Crawfordsville.
James W. Brunker, Riley.
G. G. Smythe, Greencastle.
E. L. Larkins, Terre Haute.
Guido Bell, Indianapolis.
L. H. Conley, Gas City.
Geo. W. McKinney, Gas City.
L. C. Cline, Indianapolis.
W. A. Frankbom, Marion.
Calvin Carter, Brookville.
C. L. McFadden, Van Wert, Ohio.
C. A. Seymour, Wawaka.
Mrs. A. F. Gratizing, Atchison, Kas.
F. M. Magers, Churubusco.

The session this evening at the Congregational church will open at 7:15 and will be open to the public. Following this session there will be a reception for the visitors at the Wayne club. This will be a private affair.

LIST OF ENTRIES

For the Ten Mile Bicycle Road Race.

List of the Prizes to be Awarded—Officers—Arrangements For the Race.

The following is the list of entries for the ten-mile road race which is to be held Saturday forenoon:

Rex Dryer, Leo Wheeler, Lloyd Nicodemus, W. H. Souder, Arthur Browne, Roy Trainor, William Dartnell, Harry Nieman, Phil Heller, Lee Heller, William Shepard, Phil Hess, J. O Goff, Thomas Dascomb, Ray Woodhull, William Cohagen, John Anderson, F. C. Cosco, Fred Wilson, J. C. Byers, of this city; O. H. Bartley, of Wolf Lake; Howard Long, of Angola; Clark Brown, of Butler; Alvin Goodwin, of Pleasant Lake; Fred Blaising, of New Haven.

The prizes are as follows:

First time prize, diamond stud; second, one-fourth of a dozen quarts of Kitchel's liniment.

Place Prizes—1, bicycle suit, Friend's Enterprise; 2, accident policy, C. B. Fitch; 3, pair of Rex tires, Columbia Machine works; 4, Y. M. C. A. ticket, Y. M. C. A.; 5, pipe, G. E. Belott; 6, X rays lamp, Morgan & Co.; 7, Jersey sweater, Randall Cycle company; 8, sweater, Peters & Co.; 9 meal ticket, Aldine cafe; 10, box of candy, A. C. Aurentz; 11, bath ticket, booby prize, W. H. Loveless.

The officers of the race are as follows:

Starter—W. H. Loveless.

Timers—F. S. Markey, P. C. Liggett, C. H. Boles, Will Gouty, Will Urbahns, Will Brackenridge, Hugh Bond.

Referee—W. W. Mungen.

Judges—Harry Pickard, E. H. Miller, A. L. Randall.

The race will start ten miles out on the Illinois road at 10 o'clock tomorrow and finish about 10:30 at the Lindenwood cemetery gate.

Mrs. S. D. Soliday, who has been seriously sick at her home, on Elizabeth street, with pneumonia, is slowly improving. On account of her mother's illness, Miss Stella was prevented from attending the commencement exercises at Dayton, Ohio, which took place last evening. Her cousin, Miss Daisy Radabaugh, was a member of the class of eighty graduates.

Mrs. Lawrence Daugherty and children drove here from Wabash yesterday and are the guests of her cousin, Mrs. A S Johnson, of 39 Brackenridge street. She was accompanied by her mother, Mrs. Josiah Farrar, of Peru, Ind., who is the guest of her sister, Mrs. H. E. Tibbles, of Griffith street.

Mrs Theodore Sumeyer left this morning for a four weeks' visit with her parents at Bay City, Mich.

Opal rings a specialty at Dallas F. Green's.

MARRIAGE VOWS.

Cupid Unites the Hearts of Young People.

Miss Anna Mackey Wedded to Mr. Chas. Gruber—Nuptials of Miss Hassinger and Mr. Minser.

This morning at 9 o'clock, at the Cathedral, occurred the marriage of Miss Anna Mackey to Mr. Charles Gruber, the officiating minister being Rev. John R. Quinlan. The bride, who is the daughter of Mr. and Mrs. John Mackey, of Ossian, Ind., is a favorite in the circle of society in which she moves and looked charming dressed in white brocaded silk, chiffon lace and ribbon and carrying the bridal roses. Miss Clementine Gruber, a sister of the groom, was bridesmaid, and Michael Gruber acted as best man. A reception will be tendered the newly married couple this evening from 6 to 12 at Schroeder's hall. After June 1 Mr. and Mrs. Gruber will be at home to their friends in a residence which Mr. Gruber has completely furnished for their occupancy, on Jackson street.

Miss Pearl Hassinger and Mr. Edward Minser were united in marriage by Rev. A. K. Zartman, at the parsonage, yesterday afternoon. In the evening an enjoyable supper was served to a number of relatives of the contracting parties at the home of the groom's brother, Herbert Minser, 222 West Superior street. The newly married couple will reside at 221 West Superior street. Mr. Minser is employed by Hoffman Bros. The bride has been an employe at the Wayne Knitting mills for the last few years.

F. William Suelzer, of this city, and Miss Julia Kreienbrink, of Avilla, were married at that place at 9:30 o'clock this morning. It was the intention to have a quiet wedding and with that end in view the couple made a secret, as much as possible, of the time and place of performing the ceremony. But the Harmonia Singing society, of which Mr. Suelzer is a member, heard of the affair and went down to Avilla this morning to witness the ceremony and participate in the wedding festivities. Professor Bernbard and his daughter, Miss Bertha Bernhard, accompanied the society, the former to lead in the singing and the young lady to preside at the organ. Mr. and Mrs. Suelzer will soon go to housekeeping on Home avenue, where the groom is conducting a butcher shop.

CHICAGO STREET

Comes to the Front With Another Drunken Fight.

John Nickelson Smashed Mary Myers and Then He Was Licked—Lots of Police Court.

Mayor Scherer had a big police court this morning. Six prisoners faced him.

A Chicago street boarding house woman was one of them. She was slated for being drunk. John Nickelson was also in court. The woman gave her name as Mary Myers. It was claimed that a big fight had occurred at Mary's house last night, and that Nickelson started it. He gave Mary a sound thrashing and then about a dozen of the neighbors and friends of Mary pounced upon him and gave him a similar dose. He says they mauled him in good style. When he was in police court this morning he had a beautifully decorated eye, and his face was all pounded up.

Ida Miller, commonly known to fame and the police as "Big Lide," was another of the unfortunates. Officer Greer found her on Chicago street in a hilarious state of intoxication.

Officers Greer and Paul found John Hays coming out of Pete Creigh's saloon, on Chicago street, last night, neatly intoxicated. They arrested him just as he was leaving the saloon and they locked him up.

William Franks got drunk yesterday and stole a long red bottle of whisky and an alarm clock with a loud voice on Columbia street. This morning he was in police court, charged with being drunk.

John Collins was drunk yesterday also and he fell asleep on Calhoun street. He did not wake up until the patrol wagon backed up to the sidewalk and Officer Aiken loaded him in.

Mayor Scherer sent all the men to jail. Big Lide promised to leave town if given an opportunity, and that is just what the mayor gave her. If she fails to carry out her part of the agreement withing a certain length of time she will be sent to jail. Mrs. Myers (that is not her name, but it is the name she gave in court), said she would like to go home and get breakfast for the boarders, so Mayor Scherer allowed her to go upon promise that she would sin no more. The fine and sentence for being drunk hangs over her, and will be enforced at any time if she breaks her promise.

INDIANA CYCLONE.

It Struck Anderson and Did Great Damage.

The Presbyterian Church and Other Big Buildings Blown Down—People Injured.

ANDERSON, Ind., May 28.—A storm struck this city last night injuring several people and doing $250,000 damage. The new building of the American Straw Board company was blown to the ground with a loss of $40,000. The buildings of the Anderson Bicycle company, the National Tinplate company, the Presbyterian church and other buildings were blown down. The postoffice was among the many buildings damaged. In Evalyn addition a new residence was demolished, in which the family would have moved today. Part of their effects were lost.

SILVER MEN WIN

At National Prohibition Convention.

Broad-Guagers Ahead on First Vote.

Woman Suffrage, Election of President by Popular Vote and Free Silver at the Ratio of 16 to 1.

PITTSBURG, Pa., May 22.—It was 9:30 o'clock before the second day's session of the prohibition national convention was called to order. The attendance at that hour was light, as many of the delegates had been laboring in committees until the early morning hours. When comparative quiet had been obtained, Rev. Gideon H. Macklin, of Ohio, offered prayer. A resolution was then presented expressing sympathy for the sufferers of the St. Louis cyclone and it was adopted by a standing vote.

After the consideration of some routine matters, a report from the committee on platform was called for. Chairman Funk stated that the narrow and broad gauge factions were unable to agree and that two reports would be presented.

The committee on platform presented two reports to the convention. The majority or "narrow gauge" report declares its agreement with the United States supreme court that statistics of every state show more crime and misery result from use of ardent spirits than any other source; that liquor dealers corrupt legislation and make good government impossible; that the party is unalterably opposed to the drink traffic and declares for its total suppression for beverage purposes, rejecting all compromise measures, whether license, local option or public control. Wage earners' attention is called to the enormous waste caused by the liquor traffic at the cost of production and that the success of the prohibition party will remove this great burden from industry; that they stand for good government, honestly and economically administered; that there is no greater peril to the nation than the competition of political parties for the liquor vote, and calls upon voters to enforce the declaration of the churches against the liquor traffic.

The minority report, which was presented by the broad gaugers, has the following declaration on the money question: That all money should be issued by the government only and without the intervention of any banking association. It should be based upon the wealth, stability and integrity of the nation and should be full legal tender for all debts, public and private, and should be of sufficient volume to meet the demands of the legitimate business interests of the country, and for the purpose of honestly liquidating all our outstanding coin obligations we demand the free and unlimited coinage of both silver and gold at a ratio of 16 to 1, without consulting any other nation.

Other planks in the platform declare against the manufacture or sale of intoxicating liquors for beverage purposes. The use of liquors for medical and other legitimate purposes should be controlled by the state. Equal rights of suffrage for both sexes are favored; alien acquisition of land opposed; government control of railroads; only English in the public schools and no public funds for sectarian institutions; election of president and vice president by popular vote; liberal pensions; amended immigration laws; none but citizens to vote and naturalized citizens to vote only after being naturalized a year, are other recommendations. The final declarations of the platform are: "There should be proportionate representation on state and nation, and the initiative and referendum should be adopted so as to secure free expression of the popular will. We favor the imperative mandate as a guarantee against the misrepresentation of the people by men chosen to be their representatives."

The narrow gauge was the majority report and the broad gauge the minority report.

Governor St. John presented the minority report and moved that it be made a part of the majority report, and that the whole should be considered section by section. A motion to lay the minority report on the table was then made but defeated by a vote of 492 to 310. This was a test vote and was regarded as a signal victory for the broad gaugers, or silver men.

The city dog tax goes into effect on June 1. Owners of dogs must call at the office of the city comptroller during the month of June and register their animals and procure a tag for each one, paying therefor fifty cents. If this is not done the dog can be shot and the owner fined.

The low prices on our cut glass is astonishing. Dallas F. Green.

Elected Senator.

BATON ROUGE, La., May 28.—Ex Governor S. D. McEnery was elected United States senator this morning.

Shaving mirrors in gilt and silver at Dallas F. Green's.

FOR A FEW DAYS ONLY

We will sell a Nine Piece Bed Room Suit, Consisting of - - -

One Solid Oak Dresser,
One Solid Oak Bed,
Two Solid Oak Chairs,
One Solid Oak Rocker,
One Solid Oak Center Table,
One Woven Wire Spring,
One Cotton Top Mattress,

For $23.50.

Don't Miss this Bargain. Only a Limited Number.

PICKARD BROS.

12 and 14 East Columbia Street.

GOLD

Crowns, 22 Karrett, $5.00.

$5. FULL SETS, $5.

Until July 1 the Arcade Dental Parlors will make the following low prices on all Dental Work:

Gold Crown, 22 K, $5, no more no less.
Gold Fillings, $1 to $3, no more, no less. Silver fillings, 50c to 75c, no more, no less. Good sets of teeth, $5. Best sets of teeth, $8.

FULL SET OF TEETH, $5.00.

Teeth extracted free, positively without pain, when teeth are ordered. We are the only dental parlors in the city that has this patent medicine to extract teeth without pain. No gas, no vitalized air, no bad results. Save pain and money by having your dental work done at the Arcade Dental Parlors.

W. G. BURKET, Prop.,

Room 7, Arcade, ground floor, Ft. Wayne.

Have You Seen

the new POZZONI PUFF BOX? It is given free with each box of Powder. Ask for it.

J. C. Peltier.

Undertaker and Embalmer.

17 West Wayne Street.

The Evening Sentinel.

BY E. A. K HACKETT.

THURSDAY, MAY 28, 1896.

TONIGHT.

INDIANA STATE MEDICAL SOCIETY—Annual meeting at Congregational Church; Reception at the Wayne club.
PINEAPPLE SOCIAL—By Wesleyan Brotherhood of the Berry Street M. E. Church at J. F. Schell's office.
SIMPSON M. E. CHURCH—Ice Cream Social by Epworth League.
FORD ZOUAVES—Regular drill.
SONS OF FREEDOM—Regular meeting.
LODGES—Summit City Lodge No. 36, A. O. U. W.; Harmony Lodge, No. 19, I. O. O. F.; Order of Pericleans; Wayne tent, No. 54, K. O. T. M.

Horrors Come Thickly.

The terrible cyclone which swept over St Louis last night and carried death to hundreds of people and destruction to millions of dollars worth of property, the particulars of which are given in THE SENTINEL today, is but a repetition, although more horrible in its work, of the disasters which have visited different sections of this country ever since the month of May began, and particularly so during the last week.

They began on May 5, with an explosion at Cincinnati, in which twenty people were killed, and another at New York, where four were killed and others wounded. Then came a river disaster at Vicksburg, in which eight persons lost their lives. On May 16 a cyclone swept over Texas and 120 people were carried into eternity. Following this closely were the tornadoes in Kansas and Kentucky, with ten killed, and the collapse of a building at New York, which brought death to several victims. Then on May 25 a cyclone visited Iowa and nearly one hundred people were killed or maimed. The next day in Michigan one hundred persons were either killed or wounded by a storm which swept over Michigan. On May 26 eleven people were drowned at Cario, and only yesterday our telegraph gave the account of the falling of a bridge at Victoria by which sixty lives were lost.

Surely this has been an eventful month. It is to be hoped that the disaster of last night at St. Louis is the last of these death dealing visitations. St. Louis is a city of great wealth and of great recuperative powers, and, cruel as was the blow of last night, will be quick to recover from it, but the sympathies of the people of the whole country will go out to them, as well as to the other stricken places during the month, and if aid is needed American hands and hearts will not be slow in responding to the call.

Welcome, Doctors.

Never before in its history has Fort Wayne had so many doctors in the city as it has today. Their number runs up into the hundreds and they can be seen on our business thoroughfares everywhere. They are not carrying their pill boxes with them, nor do their countenances wear the sick room professional expression. Anxiety for their patients and their business at home seem to have been forgotten for the time being and they come here for self improvement, for the discussion of subjects of interest and importance in their profession, and that they may be better equipped for the duties which confront them in their everyday life. They are delegates in attendance upon the convention of the Indiana State Medical association, which is in session here, and they come from almost every town and city in the state to exchange ideas in regard to their practice and discuss matters which will lead to the improvement of themselves and the advancement of the profession which they represent.

In this life where sickness must come we cannot get along without the doctor. We may never have any use for the lawyer. We may think we will never have any need of the minister But the doctor must at some time or other visit us. The world could not get along without him, and as long as it exists he will continue to be in it, and there will be a demand for his services. THE SENTINEL extends a welcome to the medical men. It hopes their visit will be a pleasant and profitable one and that when they return to their homes they will not only carry with them greater efficiency for their chosen calling but also pleasant recollections of our city and her people. They will find our physicians hospitable entertainers and we know that they will be well cared for while here.

The reason why, out of 9,538 seamen in the United States navy, 4,400 are foreign born is not hard to understand. American citizens will not put up with the lordly ways of commanding officers who in many cases are not nearly so good as they themselves are. And they are right. The percentage of Americans in the navy is increasing, however. This is because the men are latterly better treated and have some prospect of promotion. Under the old customs a free-born American man would as soon have been another man's body servant as a seaman in the navy.

If the manufacturers and capitalists of this country continue to sell war material to the Cuban provisional government, accepting that government's bonds in return, it will not be long till the war is ended and Cuba is free. As between lending money to Spain and to the Cuban republic, the debtors to the Cuban republic would have quite as good a chance of getting their money back.

Spain may as well let Cuba go now. This war is merely a repetition of the one that lasted ten years and only closed on the solemn pledge that Spain would grant a measure of home rule to Cuba, a pledge broken as soon as made. Cubans know what the pledge of Spain is worth, and will never trust it again.

Paul Kruger's political policy is very simple. He merely endeavors to do the best he can for the Transvaal, without reference to anything else.

ANNA IVOR'S REQUEST.

Personal letters reach Mrs. Pinkham by thousands; some asking advice, and others, like the following, telling of what Lydia E. Pinkham's Vegetable Compound has done and will ever continue to do in eradicating those fearful

female complaints so little understood by physicians.

All womb and ovarian troubles, irregularities, whites, bearing-down pains, displacements, tendency to cancer and tumor are cured permanently.

"I feel as if I owed my life to your Vegetable Compound. After the birth of my babe, I was very miserable. I had a drawing pain in the lower part of my bowels, no strength, and a terrible backache. Every day I failed. My husband said if I would try a bottle of your Vegetable Compound, he would get it for me. The change was wonderful. After I had taken the first half bottle I began to have great faith in it. When I had taken three bottles, I was well and growing stout. It is a pleasure for me to write this to you. I only ask women in any way afflicted with female troubles to try it."—MRS. ANNA IVOR, Pittsford Mills, Rutland Co., Vt.

Our constantly increasing business is ample proof that the public appreciate our progressive business methods.

Highest Grade Merchandise at Lowest Living Prices.

We call special attention this week to

CUT PRICES

In our Boys' and Children's Department.

Knee Pants Suits for Boys from 3 to 15 years of age, at greatly reduced prices.

Boys' Shirt Waists

Reduced in price to close.

Summer Stuff.

Serge Suits,
Crash Suits,
Alpacas,
Drap D'Etes.

Lehman Bros.

34 and 36 CALHOUN STREET.

DEATH.

(Continued from first page.)

two people in all the city agree as to just how the damage was done.

The wind seemed to take the form of a tornado, rather than that of a cyclone, the wrecked buildings showing none of the twisted irons and girders which usually mark the track of a cyclone.

SWEPT ILLINOIS.

CENTRALIA, Ill, May 28—The storm of last night passed through Illinois and spread destruction over a large extent of territory west, south and southeast of Centralia. New Baden, a village on the Air Line railroad west of Centralia, was completely wiped out, only six houses remaining, and thirty-six lives were lost. New Madrid, southeast of this city, also suffered great loss of life and property. Seven persons are reported killed and thirty injured. The cyclone pursued an easterly course, taking in the villages of Irvington, Richview, Ashley, Boyd and Dix. Houses were blown down and persons killed in all those places and throughout the country. Farm property, crops and orchards have suffered immense loss and it is estimated that in the counties of Clifton, Washington and Jefferson fifty lives have been lost. It is impossible to give details, as all the wires are down. While the storm was on all sides of Centralia, it did not touch this city.

CYCLONE IN COLUMBIA.

LANCASTER, Pa., May 28—Columbia was struck by a cyclone at noon today and the Columbia rolling mill razed to the ground. The ruins are on fire. One man is reported killed.

TROLLEY CAR STRUCK BY LIGHTNING.

CARLISLE, Pa., May 28—A heavy storm passed over this city today. Lightning struck a Carlisle trolley car today while running in the central part of the town. Mrs. Florence Stitler and daughter, of Hagerstown, passengers, were badly burned.

Cumbersome Gold Shipments.

Steamship companies charge about one-sixth of a cent on each $5 worth of gold that is sent to Europe in payment for our imports. Matthew Marshall calls attention in the New York Sun to the great saving and advantage it would be if, instead of making these bulky and heavy shipments of the yellow metal itself back and forth across the ocean, nations had confidence enough in one another's financial standing and integrity to merely send certificates that the amount of gold required was deposited safely. These certificates could balance one another as checks, orders, drafts, etc., do in the clearing house system.

That is how it will be when the nations are sufficiently civilized. Mr. Marshall says:

Transactions in grain, flour, cotton and metals are completed by the exchange of warehouse receipts, which serve as representatives of those commodities, but we continue to transport millions of dollars in gold and gold bullion to and fro across the ocean when but for international suspicion and distrust we might just as well use certificates of deposit in the United States treasury, the Bank of England, the Bank of France or any similar institution.

Unfortunately such an improvement, like the universal disarmament and universal peace advocated by some benevolent enthusiasts, is at present impossible, and the clumsy system of weighing, packing, carting, shipping and insuring of gold back and forth will probably continue to prevail for years to come. In fact, if it could be abolished, the use of gold generally as money could also be abandoned, and the paper obligations of governments and government banks could be made to take its place. The actual gold is needed only because of a want of faith in promises to pay gold, and so long as nations are hostile to one another and war between them is possible any day this faith must necessarily be wanting. The substitution of credit for cash in mercantile transactions between citizens of the same country, which is every year becoming more and more general, is proof of what might be done between citizens of different nations, provided only the danger of hostilities could be entirely removed.

Where Hope For the South Lies.

Mr. A. S. Van de Graaf believes that the negro problem in the south is on the road to settlement. He gives reasons in The Forum for this theory. At the close of the war the owners of the large plantations sought to run them as before with negro labor, except that the negroes were hired. The system did not work. Then the plan was tried of renting the white man's land in lots to negro tenants year by year. That plan worked no better. It was not profitable, for the negro had not brains or development enough to work intelligently on his account. The plantations fell into ruin and were profitless. The negroes gradually drifted into the mining and manufacturing regions and into the north, leaving the plantations.

Under white supervision the black laborer does well for himself and his employer. As a laborer he is in demand, and is gradually distributing himself in all parts of the Union, and therein lies the hope for the south. The plantations he has abandoned are being divided and bought up by small farmers from the north and elsewhere. Thus the old industrial order is passing and a new one is inaugurated. The departure of the negro, the breaking up of the old plantation into the small farms, each tilled by its thrifty white owner who comes in from the north and from Europe—these are the foundation of the south's future prosperity.

Not the least interesting part of the big electrical show in New York city is that in which the roar of Niagara falls is plainly heard in the exposition building. The principle of the transmission of sound by telephone is applied. A huge transmitter is arranged near the falls at Niagara. This is connected by a long distance telephone wire with receivers in the Grand Central palace, where the exposition is in progress. The visitor applies the receiver to his ear, just as when he gets a telephone message, and hears the tremendous roar of the great cataract as distinctly as if he were looking at it on the spot, though it is 507 miles away.

The people of Madrid who recently prayed on one and the same day to their patron, St. Isador, to send rain to Spain and wipe out the revolutionists in Cuba got part of their desire, for it rained plentifully in their droughty districts a few days after. But evidently the saint thinks the Spanish do not know what is good for them politically, for the Cubans have been gaining more victories since the prayer day than they did before.

CHOICEST FLOWERS

Will be Laid on the Graves of Our Soldier Dead.

The Observance of Memorial Day Will be the Most Imposing Ever Held in the City.

The committee for the observance of Memorial day has completed the arrangements which will be carried out Saturday and its chairman, T. W. Blair, tells THE SENTINEL that the exercises will be of a more imposing character than any of a like nature that has ever been held in this city. The parade will be a large one. Chief Marshal W. F. Geller desires all the organizations which expect to take a part in it to report at 1 p. m. and be assigned to their several positions, as the procession will start promptly at 1:30 p. m The ladies who assist in making wreaths will report at No. 52 Barr street Friday morning. The committee on flowers will collect from the schools the flowers which have been donated by the scholars and any donations by citizens will be thankfully received. Busses will be provided for the Women's Relief corps, Ladies' Aid society and all old veterans who are not able to participate in the march who will report at Sion S. Bass hall at 1 p. m.

The following assignments of decorating committees have been made, which will report at No. 52 Barr street Saturday morning at 7 a. m:

Lindenwood Cemetery — Charles Ehrman, Wm. Cress, Comrade Beaber, John Merillatt, Comrade Lockhart, Geo. Menser, Wm. Moore, J. E. Corlett, J. M. Keyser, H. Thomas, Henry Corey, J. O. Caswell, Charles Hilton, John Schirk, H. C. McMacken, Frank Potter, J. A. Soliday, I. N. Medsker, Jas Liggett, Jos. Lombard, F. M. Keil, Jas. Humphrey, Oliver Blystone, Geo. Aldrich, Charles Behn, A. W. Kintz Fred Miller, Jap Edsall, Comrade Brown, Wm. Donnell, Frank Alderman, Robt. Renfrew, Conrad Bricker, Adam Oster, D. Hickman.

Saint John's and Prairie Grove Cemeteries—Theodore Geller, John Mossheimer, Wm. Bishop, George Brower, Wm. Engle, C. E Felts.

Luthern Cemetery—Capt C E Reese, Walter Close.

Catholic Cemetery—Dennis Monahan, Maj. J. H. Rohan, Thos. Toomy, Patrick Ryan.

Turners' and Bullards' Cemetery—C. D. Crouse, J. E Corlett.

Hatfield Cemetery—John Cook.

North Side Park Monument—Chas Felts, Theodore Geller, H. C. Neidhammer, John Mossheimer, William Bishop, Chas. Durbrow, George Brower, William Engle.

This committee will report at No 52 Barr street at 10 a. m. and march to the monument and decorate same, at which time proper ceremonies will be held. All G. A. R. posts, U. V. L, Women's Relief corps, Ladies' Aid society and all soldiers and citizens are invited to be present.

The general Memorial day committee which has charge of all the arrangements is as follows: T. W. Blair, chairman; Ed. C. Close, secretary; Chas Crouse, assistant secretary; W. F. Geller, treasurer; E H. Bookwalter, D E. Bricker, H. C. Zollinger

LINE OF MARCH.

The line of march for the parade to Lindenwood is as follows:

W. F. Geller, Chief Marshal.

ASSISTANT MARSHALS.

Col. Phil Dickinson, I. N. Medsker, Frank Alderman, Capt. Charles Crouse, T. W. Blair, Ed C. Close.

AIDS DE CAMP.

Major E. L. Siver, Major Al. Friend, Major Louis Centlivre.

Platoon of police, under command of Captain Borgman.
Band.

FIRST DIVISION.

Forms on West Berry street, right resting on Calhoun. Commanded by Maj. J. Miller and staff.
Fort Wayne Rifles.
Wayne True Blues.
Zollinger Battery.
Fort Wayne Grays.
Hibernian Rifles.
Ford Zouaves.
Concordia College Cadets.
Baptist Brigade.
Westminster Brigade.

SECOND DIVISION.

Forms on North Clinton street, right resting on Berry Commanded by Col. C. E. Graves and staff and the following corps of assistants: E. P. Thomas, Geo. R. Hench, Chas. Durbrow.
Band.
Summit City Division, No. 12, U. R. K. P.
Knights of Pythias.
Canton Fort Wayne P. M. I. O. O. F.
Wayne Castle No. 2, K. G. E.
Fort Wayne Lodge, K. of H.
Band.
Wayne Tent No. 54, K. O. T. M.
Mad Anthony Tent No. 95, K. O. T. M.
Summit City Lodge No. 36, A. O. U. W.
Maumee Lodge No. 59, A. O. U. W.
Independent Order Red Men.

THIRD DIVISION

Forms on East Berry street, right resting on Clinton. Commanded by Col. James C. Peltier and staff, and the following corps of assistants: Col. B. Gard, Lieut. H. A. Zollinger, H. C. Niedhammer.
Band.
Sion S. Bass Post, G. A. R.
Anthony Wayne Post, G. A. R.
Col. E. S. Walker Camp, Sons of Veterans.
Band.
Union Veteran Legion.
Disabled Veterans in Wagons.
Children with wreaths and flowers in carriages, who participate in Sons of Veterans' ceremonies at Lindenwood.
Members of National staff, G. A. R., in carriages.
Woman's Relief Corps.
Ladies' Aid Auxiliary to Sons of Veterans.
Speakers in carriages.
Mayor H. P. Scherer.
City Council.
Linden Quartet.
Citizens in Carriages.

The staff officers, aids-de-camp and assistant marshals will report at the Aveline hotel at 12:30 p. m. sharp Saturday, May 30, to W. F. Geller, chief marshal.

The procession will move promptly at 1:30 p. m., east on Berry street to Clinton; south on Clinton to Washington; west on Washington to Calhoun; north on Calhoun to Columbia; west on Columbia to Harrison; south on Harrison to Berry; west on Berry to Rockhill; north on Rockhill to Main; west on Main to Lindenwood.

The services at Lindenwood cemetery at the cenotaph by the Sons of Veterans in honor of the unknown dead is as follows:

Ceremonies.....By the Captain
Prayer.....By the Chaplain
Song—"Cover Them Over With Beautiful Flowers".....Linden Quartet
Decorating Cenotaph.....By Little Girls
Military Salute.

The services at the grand stand are as follows:

Introductory remarks.....Hon. H. P. Scherer
Prayer.....Rev. J. L. Leeper
Song—"America".....Quartet and Audience
Address.....Rev. Geo. F. Davies
Song—"Once Again We Meet Together".....Linden Quartet
Address.....Rev. T. F. Drake
Song—"Flowers We Bring to Deck Each Grave".....Linden Quartet
Dirge.....Band
Benediction.....Rev. M. C. Cooper

Half Fare Sunday Excursions.

Commencing at once, the Nickel Plate Road will sell one day limit excursion tickets between any two local points at rate of one fare for the round trip. Ask agents.

Beware Of the Knife.

Mr. Lincoln Nelson, of Marshfield, Mo., writes: "For six years I have been a sufferer from a scrofulous affection of the glands of my neck, and all efforts of physicians in Washington, D. C., Springfield, Ill., and St. Louis failed to reduce the enlargement. After six months' constant treatment here, my physician urged me to submit to a removal of the gland. At this critical moment a friend recommended S.S.S., and laying aside a deep-rooted prejudice against all patent medicines, I began its use. Before I had used one bottle the enlargement began to disappear, and now it is entirely gone, though I am not through with my second bottle yet. Had I only used your S.S.S. long ago, I would have escaped years of misery and saved over $150."

This experience is like that of all who suffer with deep-seated blood troubles. The doctors can do no good, and even their resorts to the knife prove either fruitless or fatal. S.S.S. is the only real blood remedy; it gets at the root of the disease and forces it out permanently.

S.S.S. (*guaranteed purely vegetable*)

A Real Blood Remedy,

is a blood remedy for real blood troubles; it cures the most obstinate cases of Scrofula, Eczema, Cancer, Rheumatism, etc., which other so-called blood remedies fail to touch. S.S.S. gets at the root of the disease and forces it out permanently. Valuable books will be sent free to any address by the Swift Specific Co., Atlanta, Ga.

SSS

How is Your Liver?

TAKEAPILL.
Dr. Hobbs Little Liver Pills Don't Gripe.

Dr. Hobbs Little Liver Pills act gently yet promptly on the *LIVER, STOMACH,* and *BOWELS,* dispelling Headaches, Fevers and Colds, cleansing the system thoroughly, and they cure habitual constipation. They are sugar-coated, very small, and are purely vegetable. Put up in screw-cap vials, each containing 50 pills. Perfect digestion follows their use. They absolutely cure *Sick Headache,* and are recommended by physicians and druggists. Price,

ONLY 10 CENTS A VIAL.

Hobbs Remedy Co., Chicago and San Francisco.

HOW ARE YOUR KIDNEYS? Dr. Hobbs Sparagus Kidney Pills will cure them. Price, 50 cts.

THE ELIXIR OF YOUTH

BRINGS BACK TO YOUNG AND OLD THEIR LOST MANHOOD

$5000 WE forfeit if our testimonials are not true. Have the druggist show them to you or address with stamp and we will send them and look FREE. The ELIXIR OF YOUTH cures all Nervous Diseases, such as Weak Memory, Loss of Brain Power, Lost Vitality, Nightly Emissions, Evil Dreams, Headache, Pains in the Limbs and Back and Insanity, caused by youthful errors, or excesses, over indulgence or abuse of any kind of either sex. Ask for ELIXIR OF YOUTH, take no other. $1 per bottle, 6 for $5. Sold under a guarantee to cure or money refunded. Prepared only by

THE GERMAN HOSPITAL REMEDY CO.,
GRAND RAPIDS, MICHIGAN.

C. B. Woodworth & Co.

Froebel, the great promotor of the kindergarten system of teaching children said: "Let parents not live *for* their children, but *with* them." The mother who understands this sentiment lives with, even her unborn child. She studies to be wise about herself and the little life she is fostering. She does all she can to give her child a fair start in life, by giving it a strong well developed body. All through babyhood, childhood and youth she lives *with* her son or her daughter. Especially her daughter she will keep near her. She will allow no false modesty to stand in the way of that daughter's knowledge of herself, of her possibilities, of her perils. She will teach her that happy, healthful motherhood is an honor, a blessing. That sickness is a mistake, a breaking of nature's law. But there are times of unavoidable overdoing when the system becomes run-down.

For over thirty years Dr. Pierce has used his "Favorite Prescription" as a strengthener, a purifier, a regulator. It works directly upon the delicate, distinctly feminine organs, in a natural, soothing way. It searches out the weak spots; and builds them up. It is beneficial in any state of the system. A woman who would understand herself will find an able assistant by sending 21 cents to the World's Dispensary Medical Association, Buffalo, N. Y., for Dr. Pierce's Common Sense Medical Adviser. It is a book that has reached its 680th thousand. It contains in its 1008 pages an immense store of information in plain words that any person will readily understand.

MR. O. G. SPEAR, of *Sand Bank, Oswego Co., New York,* testifies in this wise: "Our first child was born before my wife was sixteen years old. Afterward her health was very poor. She tried Dr. Pierce's Favorite Prescription. She gained flesh and strength by using two bottles. During the last few weeks of her second pregnancy she again used the "Prescription." Her confinement was a rapid and easy one, and she got up strong and well."

All Brass, Nickel Plated and Burns Kerosene Oil.

The Pathlight

A beautiful, thoroughly made and finely finished Bicycle Lamp, jolt and cyclone proof.

Sent to any part of the country (express prepaid) on receipt of price, $1.50. (Maybe you can buy it of your local dealer for a little less; ask him.)

THE PLACE & TERRY MFG. CO.,
247 Centre St., New York.

Four Remedies.

Four Remedies, (Homoeopathic) have been put in a neat case, with plain directions for their use, and they will be found to be of more value than any others for the cases specified.

NO. 1—will prevent colds, cure colds, loosen a cough, subdue fevers and cures neuralgia.

NO. 2—cures congestive headaches, stops bleeding from the nose, and spasms (or fits of any kind) in a few moments

NO. 3—cures indigestion, constipation and piles.

No. 4—cures catarrh, and increases the appetite. For sale by Meyer Bros. and C. B. Woodworth, Druggists, Fort Wayne, Ind. Price $1.00 jan29-dawtf

Every Sunday

Agents of the Nickel Plate Road are authorized to sell one day limit excursion tickets between any local stations at a one fare rate.

13 14,20,21,27,28,9,v 41

GOWDY'S CASE.

Members of the Indiana Republican Committee Act.

Call a Meeting and Seek to Oust Their Chairman—Indifference Shown to Harrison the Cause.

INDIANAPOLIS, Ind., May 28—A political sensation has been created here by the unexpected assembling of the republican state central committee on the call of three members, whose avowed purpose was to depose Chairman Gowdy. As soon as the latter learned of the call he telegraphed friends in all sections of the state, and they came in and appeared before the committee yesterday afternoon and urged that opposition to the chairman be dropped. The committee went into executive session and divided evenly on all questions. John Morris, of Fort Wayne, held Committeeman Woods' proxy and was expected to vote against Gowdy. During the decision of the admission of Morris' vote he was excluded from the room. His absence from the committee made it stand six to six on all questions, and the deadlock, which began at 3 o'clock, continued till 7:30.

In the meantime friends of both factions had got together and Chairman Gowdy was sent for. He was told of the complaints against him, and asked what he was willing to do for the sake of harmony. He replied that he was willing to make any reasonable concessions, and this information was conveyed to the committee and an agreement for the cessation of hostilities followed.

The principal reasons for the opposition to Gowdy is his alleged position toward Mr. Harrison. He is accused of having been most instrumental in side tracking General Harrison and of having fanned the McKinley fire to white heat in Indiana, his ultimate aim being, it is said, to secure a fat office for himself in case McKinley is elected.

He is also charged with being responsible for the failure of General Harrison to appear at the state convention, thus putting Indiana in the position of having snubbed her greatest republican He is charged with having foisted Frank Millikan upon the state convention for delegate at large to the national convention, and lastly, with having acted officiously in all of the questions which arise before the state central committee.

THE SILVER ISSUE.

The Democratic State Committee Fights Shy of It.

INDIANAPOLIS, May 28.—There was a special meeting of the democratic state central committee yesterday, and, contrary to expectation, the committee fought shy of the free silver entanglement, and discussed the hollover senatorial question. The sentiment was against contesting the right of republican senators to their seats who were elected two years ago, but the question was referred to a sub committee headed by Rufus Magee, with instructions to report on the 23d of June, the day preceding the meeting of the state convention. "We are all democrats," said Chairman Holt, speaking of the business meeting, "and the money question was not mentioned, and it will not be in this committee We talked of other matters, and no one showed bad judgment enough to mention the contest between the representatives of the party who want free silver and those who believe in a gold standard."

YOUNGE'S

Medical and Surgical Institute, No. 107 Calhoun Street.

AN HONEST DOCTOR.

Never in the history of medicine has any Medical and Surgical Institute surpassed this in the successful treatment of Chronic Diseases and Deformities It has deposited in bank One Thousand Dollars that it has treated more cases of Chronic Diseases and performed more remarkable cures than any similar Institute in the United States. In view of the great importance of this challenge not only to the citizens of Fort Wayne but to the entire surrounding community, we hope our readers will take advantage of it and avail themselves of this remarkable Medical and Surgical ability and if you are suffering from Asthma, Catarrh, Consumption, Scrofula, Eczema, Syphilis, Rheumatism, Cancer, Epilepsy, Erysipelas, Tumors, Gleet, Gonorrhoea, Stricture, Impotency, Seminal Emissions, Spermatorrhoea, Bright's Disease or any disease of the Brain, Liver, Kidneys, Stomach, Bladder, Rectum, Heart, Ear, Eye, Nose, Throat or Nervous System or Female Diseases or Deafness or Deformities we would advise you to go to Younge's Medical and Surgical Institute and get cured.

If the doctors there can cure you, they will frankly tell you so. Every patient taken for treatment is given a guarantee that is just as good as a government bond. Thousands of dollars have been spent in getting the purest drugs and the latest discoveries in medicine and surgery for use in the institute. The ablest medical and surgical talent in the United States is constantly employed in its service and all it asks of the sick and afflicted is that it be given a fair, honest trial. Thousands of people are living today who have been cured of long standing diseases by it, and who will cheerfully vouch for its ability and integrity. If you live away from the city write for question blanks. All communications strictly confidential Thousands cured through the medium of correspondence. Street cars and carriages run direct to the Institute Address Younge's Medical and Surgical Institute, Fort Wayne, Ind. Office open every day in the week from 7 a. m. to 9 p. m., and Sunday.

Perfect Health

Can only be secured by keeping the Liver and Kidneys in order. Satisfactory results are always secured by using

Dr. J. H. McLean's Liver and Kidney Balm.

Mothers, fathers, sisters, brothers, all pronounce it the "PEERLESS REMEDY" for curing ailments of the Liver, Kidneys and Bladder, Female troubles, Rheumatism and Bright's Disease,

For sale everywhere at $1.00 per Bottle.

THE Dr. J. H. McLEAN MEDICINE CO., - St. Louis, Mo.

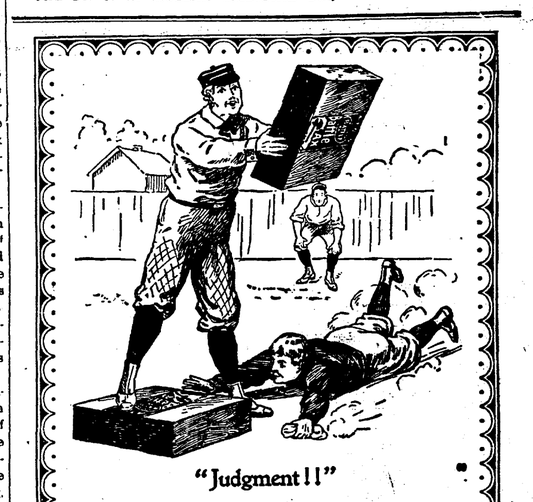

"Judgment!!"

BattleAx PLUG

The umpire now decides that "BATTLE AX" is not only decidedly bigger in size than any other 5 cent piece of tobacco, but the quality is the finest he ever saw, and the flavor delicious. You will never know just how good it is until you try it.

FRANK'S CHOICE

This is the LEADING HIGH GRADE 5c Cigar sold in the city.
Manufactured by .....
F. J. GRUBER, 110 Calhoun St

Christy Anomatical Saddle

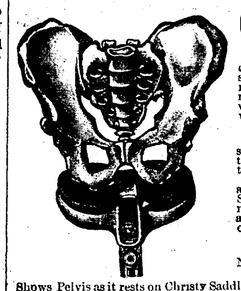

The only saddle that is built on anatomical principles. Used, recommended and endorsed by physicians. Has thick cushion pads where pads are needed. If it is fitted to your bicycle there will be no chafing, stiffness, soreness, or injury, and riding will be made a pleasure. Especially adapted for women cyclists. Price $5.00.

Endorsed by Everyone.

FREE—Our booklet on the saddle question. A complete treatise from the standpoint of the cyclist and physician.

Manufacturers and dealers are notified that the Christy Saddle is fully protected by mechanical and design patents and infringers will be prosecuted.

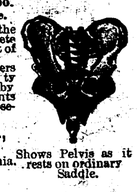

A. G. SPALDING & BROS.,
New York, Chicago, Philadelphia.

Shows Pelvis as it rests on Christy Saddle. Shows Pelvis as it rests on ordinary Saddle.

Largest Manufacturers in the World of
Bicycles, Bicycle Sundries and Bicycle Clothing.

There is a Time for Everything
And This is the Time to be Gathered

With Flies and Mosquitos.
Better prepare for them before your house is full.
We can supply you with

SCREEN DOORS AND WINDOWS,

from the Plainest to the Fanciest Designs and at a price you are sure to say is cheap.

PFEIFFER & SCHLATTER

Let Her Go!

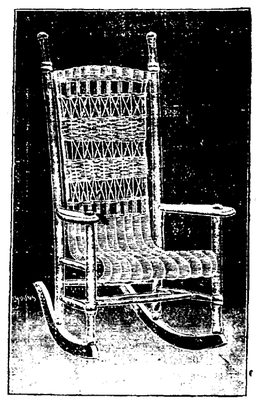

$1.65.

That's the way we feel about Furniture now. The opportunity to buy in car load lots for cash at almost any price, has caused us to purchase more than we have room for. We have cut the price till value cries for mercy.

Commencing tomorrow morning at 8 o'clock, we will sell this Elegant Reed Rocker for

$1.65.

No mail orders filled—none sold to dealers. Only one sold to each purchaser.

INDIANA FURNITURE CO.
166 Calhoun Street.

Absolutely Safe Investments.

Good as Government Bonds with Twice the Rate of Interest.

ARE YOU AWARE that you can invest your money with the J. F. SCHELL LOAN & INVESTMENT CO. in FIRST MORTGAGES on gilt edged farm and city property, at from 6 to 8 per cent. interest with perfect security, better than savings bank investments, for the reason that you have the securities placed in your hands, with the privilege of investigating them or having your attorneys investigate them before placing your money in same.

We furnish ABSTRACT showing a PERFECT TITLE and the Mortgage offered to be the First and Only Lien on the Property. Our Mortgages are all made with PRINCIPAL BOND and COUPON INTEREST, NOTES ATTACHED, and when the interest is due you present the coupon at this office and receive your money. WE COLLECT IT FROM THE BORROWER; thereby saving you that trouble, BESIDES you ARE SURE of YOUR INTEREST WHEN DUE, as we maintain a reserve fund to protect all maturing interest. Should you have a small or large amount of money which you would like to invest we can at any time furnish you something which is strictly first-class and drawing a good rate of interest.

THE J. F. SCHELL
Loan & Investment Co.
Office 24, 25, 26 & 27, Pixley-Long Building. Phone. 485.
Office Open Evenings. J. F. SCHELL, President.

BUGINE Kills INSTANTLY
ROACHES + BEDBUGS + MOTHS + ANTS + ETC.
NON-POISONOUS NON-EXPLOSIVE | 25 CTS ALL DEALERS | BEWARE OF IMITATIONS TAKE NO SUBSTITUTE.

A Light Lunch or a Heavy Meal is equally delicious with **VAN CAMP'S BOSTON BAKED PORK AND BEANS**

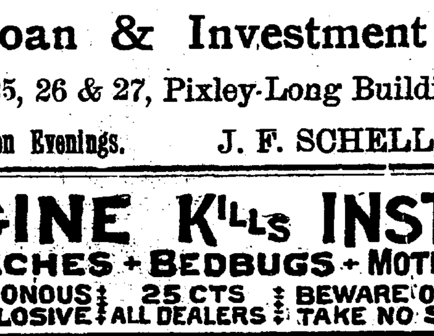

as the chief eatable No preparing necessary. Always fresh, moist and ready to be eaten.
At all grocers', 10c, 15c and 20c
Send 6c for postage and we will send you a sample can.
VAN CAMP PACKING CO., Indianapolis, Ind.

AND HE BOUGHT THE BOOK.

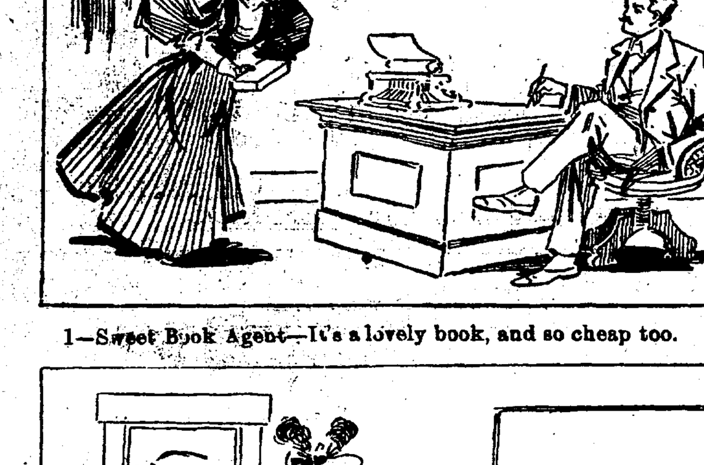

1—Sweet Book Agent—It's a lovely book, and so cheap too.

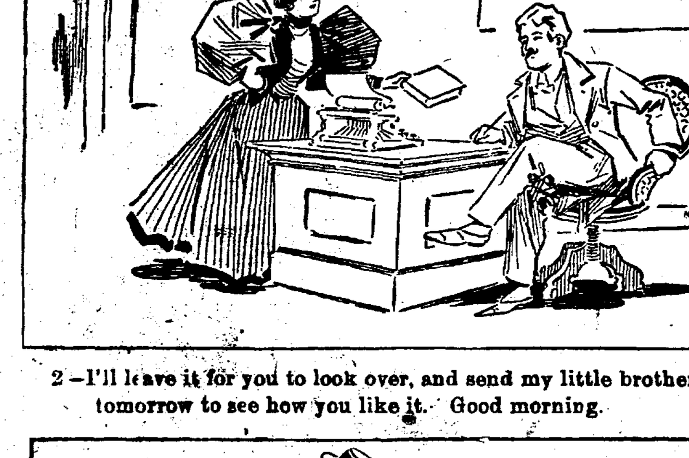

2—I'll leave it for you to look over, and send my little brother down tomorrow to see how you like it. Good morning.

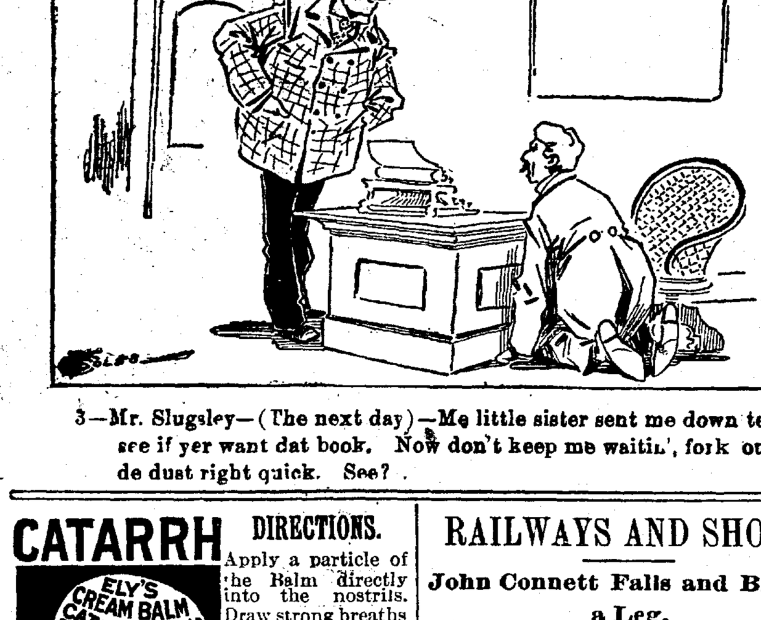

3—Mr. Slugsley—(The next day)—Me little sister sent me down ter see if yer want dat book. Now don't keep me waitin', fork out de dust right quick. See?

CATARRH

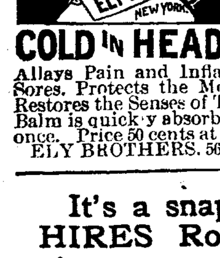

COLD IN HEAD

DIRECTIONS. Apply a particle of the Balm directly into the nostrils. Draw strong breaths through the nose. Use three times a day, after meals preferred, and before retiring.

ELY'S CREAM BALM Opens and cleanses the Nasal Passages, Allays Pain and Inflammation, Heals the Sores. Protects the Membrane from Colds. Restores the Senses of Taste and Smell. The Balm is quickly absorbed and gives relief at once. Price 50 cents at Druggists or by mail.
ELY BROTHERS, 56 Warren Street, N. Y.

It's a snap!—snapping HIRES Rootbeer with ginger snaps.
Made only by The Charles E. Hires Co., Philadelphia. A 25c. package makes 5 gallons. Sold everywhere.

NONE SUCH MINCE MEAT
makes mince pies, fruit cake and pudding possible all the year 'round. Always fresh, always in season. Always good, that's the reason. Accept no substitute. Sold everywhere.
Send name and address for booklet, "Mrs. Popkins' Thanksgiving," by a noted humorous writer.
MERRELL-SOULE CO., Syracuse, N. Y.

Subscribe for THE SENTINEL.

RAILWAYS AND SHOPS

John Connett Falls and Breaks a Leg.

No More Niagara Falls Excursions—Local, General and Personal Gossip.

John Connett, an employe of the Wabash blacksmith shops, lost his balance last evening, while standing upon an elevation, and jumped to the ground, a distance of only four or five feet. He alighted upon some loose pieces of iron and turned one ankle so badly that the bones were fractured. Dr. M. F. Porter is attending the sufferer.

BRAKEMAN INJURED

Brakeman Petgen, of the Pittsburg, was pinched by the cars yesterday and injured so badly that he will not be able to work for some time. He was able to walk from the train to his home on Baker street when he was brought in last evening.

CHEAP NIAGARA EXCURSIONS DOOMED.

The Joint Traffic association has blasted all hopes for cheap excursions to Niagara Falls the coming summer by refusing permission to three applicants who wished to get up excursions to that point. The excursions proposed were: One from Cleleland, based on a maximum fare of $3, one from Fort Wayne, based on a $7 maximum fare, and the third a Niagara Falls excursion over the Pennsylvania lines from East Liverpool, Ohio, based upon the Cleveland rate. Last year roads run excursion trains in four or five sections, so popular had they become. The business is almost entirely new, that is, the passenger would not have traveled except for the cheap rates. The regular travel is undisturbed, and the excursions yielded a rich revenue to the lines running them.

MINOR NOTES.

J. W. Orr left over the Wabash last evening for Barnesville, Ohio.

C. A. Wall and party left over the Wabash last night for St. Louis.

William Gephard, of the Bass machine shop, is sick and off duty.

W. E Shea, Nickel Plate brakeman, has gone to Illinois to visit his sister a few days.

Frank Rogers has taken a position at the electric works, under Foreman M. Comminsavish.

Brakeman E O. Obenchain, of the Nickel Plate, is visiting relatives in South Whitley.

After a few days' rest, Nickel Plate Brakeman J. E Shea has resumed his duties on the road.

Nickel Plate Brakeman L. Schoonover, who had been taking a lay off, reported yesterday.

A Wabash car was pushed off the end of the freight house spur track last evening, demolishing the gates.

E. K. Woodward, of Peru, resident engineer of the Wabash, was the guest of Fort Wayne friends last night.

The St. Louis cyclone caused a delay of ten hours to Wabash train No. 2, which is due in this city at 4:48 a. m.

Agent John E Ross, of the Pittsburg, has returned from Lebanon, Ohio, where he spent some days with relatives.

Engineer Amos Sine, of the Pittsburg, and his family, have gone to Churubusco to spend a few days with relatives.

Engineer Robert Rogerson is now running Nickel Plate engine No. 92, his old engine, No. 94, being in the shops for repairs.

D. B Kehler is preparing to engage in the manufacture of wooden handlebars for bicycles in connection with his other business.

President Ashley, of the Wabash, says the lines will all earn their fixed charges this year and have a balance about the same as last year.

William Greene, general manager of the Baltimore and Ohio, has contracted with the Richmond locomotive works to build twenty-five freight engines.

On Saturday the commercial travelers of Ohio will go from Columbus to Cincinnati over the Pennsylvania line. The party will number 200 or more.

A regular surgical staff has been organized on the Columbus, Hocking and Sandusky to provide capable surgical service promptly when it becomes necessary.

On June 1 Timothy W. Hammond, who for forty-nine years has been treasurer of the Worcester, Nashua and Rochester, will retire. He is eighty-two years of age.

J. H. Hill has been appointed general manager of the Galveston, Houston and Henderson road, and M. F. Bozano to a like position on the Chattanooga Southern.

E. T. Stiles, the oldest person in the employ of the Chicago, Milwaukee and St. Paul, will retire on June 1. He has been agent of the company at Rockford for forty years.

C. B. Van Meter, a local freight brakeman on the Nickel Plate, is off duty on account of sickness. C. H. Baird has taken the run until Van Meter is able to resume work.

One year ago J. W. Reinhart was president of the largest system of railways then in the United States, the Santa Fe. Now he is president of the Chesapeake & Western, a road twenty-seven miles long.

Passenger engine 159 was turned out of the Stony Island shops yesterday and has taken the place of engine 155, which will now enter the shops for repairs. Engineer Hardigan and Fireman Joe Mills will have charge of 159.

Andrews News: "General Foreman Yergan has moved his family to Fort Wayne. A Mr. Haney, former Huntington county pedagogue, who has taken a job of firing on the Wabash, will occupy the house vacated by Mr. Yergan."

The Wabash has contracted to carry the Fort Wayne Lutherans and their friends to Indianapolis Sunday, June 14 to attend the Weisenfest. A special train will convey the excursionists and it is expected that 400 or 500 people will be in the party.

A special on the Richmond division of the Panhandle lines last week, when carrying the Knights Templars, made the run from Richmond to Anderson, fifty one miles, in fifty-four minutes, making two stops, which occupied six minutes of the time.

Nickel Plate Passenger Fireman A. O. Street badly sprained one of his ankles while making a run on train No 1 yesterday morning. His place on the engine is being filled by J. S Lee. Street resides in Bellevue, and was taken to that city yesterday.

C. Rathert, foreman of the blacksmith shop at the electric works, has purchased a wheel and is practising for the ten mile race.

Today's shipments from the electric light works were a 3,000 light alternator to Appleton, Wis., and a 1,500 light alternator to Pueblo, Col.

Dave Connett, of the electric works, tried to ride his wheel up the tower on Broadway last night, but made a dismal failure. The tower remains intact but the wheel was not so fortunate and will have to go to the shop for repairs

The Wabash gives notice that it will run a cheap excursion to Toledo July 5, when the Fort Wayne and Toledo clubs will play ball in that city. This will probably be the only cheap excursion to that point this season and it will undoubtedly be liberally patronized.

Theodore N. Kucher, of this city, was on General Manager L. F. Loree's train, which so narrowly escaped destruction near Cleveland last Tuesday, as mentioned in the telegraphic dispatches yesterday. On the train were Mr. Loree and two or three division superintendents.

Next week the Protective Traveling Men's association will convene at Terre Haute. The executive committee of that body has arranged for an excursion to Toledo and Detroit over the Vandalia to Indianapolis, the Panhandle to Dayton and the Cincinnati, Hamilton and Dayton to Toledo, Detroit and Put-in Bay.

Last evening a large number of the friends of Albert Pike, of the Wayne Knitting mills, gathered at his home, on Park street, and tendered him a farewell surprise party. Mr. Pike is going to leave Friday for his old home in England and takes with him the well wishes of the many friends which he has made during his brief stay in this city.

Awarded Highest Honors—World's Fair,
DR. PRICE'S CREAM BAKING POWDER
MOST PERFECT MADE.
A pure Grape Cream of Tartar Powder. Free from Ammonia, Alum or any other adulterant.
40 YEARS THE STANDARD.

Highest of all in Leavening Power.—Latest U. S. Gov't Report
Royal Baking Powder
ABSOLUTELY PURE

TWELVE INNINGS.

A Remarkably Close Game Yesterday at Wheeling.

Fort Wayne Wins the Exciting Contest—Jackson, Saginaw and Washington Win.

	Played.	Won.	Lost.	Per ct.
Fort Wayne	20	16	4	.888
Wheeling	:0	13	7	.650
Newcastle	20	11	9	.550
Washington	19	9	10	.474
Toledo	21	9	12	.429
Jackson	22	10	12	.455
Saginaw	21	7	14	.333
Youngstown	19	6	13	.316

The best game of the Inter-state season thus far was the one at Wheeling yesterday when Fort Wayne won from the Nailers after playing twelve innings. The result was a score of 5 to 4 in favor of Fort Wayne. Knell pitched great ball. In the first inning he allowed three men to score. Rickert batted out a home run with two men on bases. After that Knell became a puzzle that the Wheelings could not solve. Garvey was also effective, but the colts did the best batting. The crowd of 1,500 was wild with excitement over the tied score up to the eleventh inning. In the twelfth Lynch made the winning run by some clever work. The score was as follows:

		R.	H.	E.
Wheeling	3 0 0 1 0 0 0 0 0 0 0 0	4	6	1
Ft. Wayne	0 2 0 0 1 0 0 1 0 0 0 1	5	12	1

Batteries—Garvey and Shaw; Knell and O'Meara. Earned runs—Wheeling, 1; Fort Wayne, 2. Stolen bases—Wheeling, 1; Fort Wayne, 1. Umpire—O'Brien.

NEW CASTLE, 5; JACKSON, 8.

New Castle, Pa., May 28—Crossley in two innings gave four bases on balls and was relieved by Brown, but too late. Score:

INNINGS	1	2	3	4	5	6	7	8	9	R.	H.	E.
Jackson	1	3	0	0	1	0	0	0	*	5	9	1
New Castle	1	0	0	0	1	0	0	0	0	2	9	1

Batteries—Crossley, Brown and Lavelle; Derrick and Myers.

YOUNGSTOWN, 3; SAGINAW, 4

Youngstown, Ohio, May 28—Saginaw defeated Youngstown in a closely contested game yesterday, again putting the home team at the tail end of the Inter-State league. Score:

		R.	H.	E.
Saginaw	1 0 0 0 0 2 1 0 0	4	10	2
Youngst'n	2 0 0 0 0 1 0 0 0	3	4	3

Batteries—Allen and Hord; Brodie and Zinran.

WASHINGTON, 11; TOLEDO, 6.

Washington, Pa, May 28—Toledo played a loose game yesterday and lost the game on errors. Score:

INNINGS	1	2	3	4	5	6	7	8	9	R.	H.	E.
Washington	5	0	0	1	1	0	1	1	2	11	13	2
Toledo	0	2	2	0	0	2	0	2	0	6	5	8

Batteries—Dinsmore, Briggs and Bates; Martin and Arthur.

NOTES OF THE GAME.

Knell is a great pitcher. Six hits in twelve innings!

The colts did fairly well at Wheeling, thank you. Two out of three from the best club in the east is all right. But they had to play ball.

Lynch can always be counted upon to do something when something has to be done. Yesterday he made the winning run in the twelfth inning.

Fort Wayne opens at Washington today. Washington has a crowd of heavy hitters and in these three games the Fort Wayne pitchers will be given a hard test.

The race between Saginaw and Youngstown for seventh and last place is the best race of the season. One day one club is last and the next day it is the other team. Saginaw is playing better ball, however, than Youngstown.

The three games at Wheeling were as fine exhibitions of ball as have been given by any two teams in the country. The clubs are about evenly matched and they both had to play their best ball. Wheeling people were delighted with the games.

If the Fort Wayne kicker will allow it Captain Tebeau will probably have Carrick pitch a game at Washington this week. And Carrick will give them a run for their money, too, in spite of the kicker. If the kicker could write as well as Carrick can play ball he would be first class

A Household Treasure.

D. W. Fuller, of Canajoharie, N. Y., says that he always keeps Dr. King's New Discovery in the house and his family has always found the very best results follow its use; that he would not be without it, if procurable. G. A. Dykeman, druggist, Catskill, N. Y., says that Dr. King's New Discovery is undoubtedly the best cough remedy; that he has used it in his family for eight years, and it has never failed to do all that is claimed for it. Why not try a remedy so long tried and tested. Trial bottles free at Dreier & Bro.'s Drug Store. Regular size, 50c and $1.00.

Did You Ever

Try Electric Bitters as a remedy for your troubles? If not, get a bottle now and get relief. This medicine has been found to be peculiarly adapted to the relief and cure of all female complaints, exerting a wonderful direct influence in giving strength and tone to the organs. If you have loss of appetite, constipation, headache, fainting spells, or are nervous, sleepless, excitable, melancholy or troubled with dizzy spells, Electric Bitters is the medicine you need. Health and strength are guaranteed by its use. Large bottles only fifty cents, at Dreier & Bro.'s Drug Store.

Bucklen's Arnica Salve.

The best salve in the world for cuts, bruises, sores, ulcers, salt rheum, fever sores, tetter, chapped hands, chilblains, corns and all skin eruptions, and positively cures piles, or no pay required. It is guaranteed to give perfect satisfaction or money refunded Price 25 cents per box. For sale by Dreier & Bro.

Old Folks' Home Dedication.

A special train will leave the south depot Sunday, May 31, at 8 a. m., for Avilla, where the Old Folks' home will be dedicated. Fare for the round trip, 70 cents. This train will also run through to Rome City. Returning, it will leave at 6 p. m. 25tf

"THE TRIUMPH OF LOVE IS HAPPY, FRUITFUL MARRIAGE."

Every Man Who Would Know the Grand Truths, the Plain Facts, the New Discoveries of Medical Science as Applied to Married Life, Who Would Atone for Past Errors and Avoid Future Pitfalls, Should Secure the Wonderful Little Book Called "Complete Manhood, and How to Attain It."

"Here at last is information from a high medical source that must work wonders with this generation of men."

The book fully describes a method by which to attain full vigor and manly power.

A method by which to end all unnatural drains on the system.

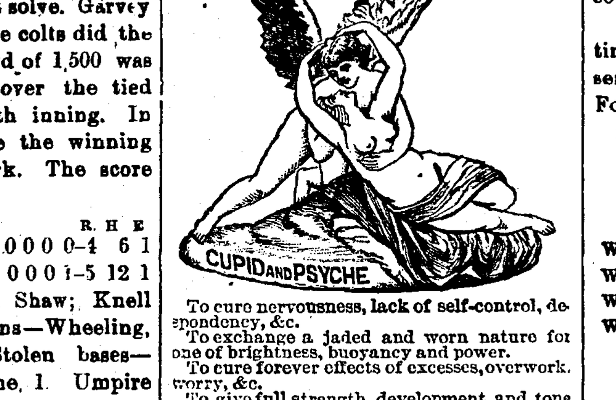

To cure nervousness, lack of self-control, despondency, &c.

To exchange a jaded and worn nature for one of brightness, buoyancy and power.

To cure forever effects of excesses, overwork, worry, &c.

To give full strength, development and tone to every portion and organ of the body.

Age no barrier. Failure impossible. Two thousand references.

The book is purely medical and scientific, useless to curiosity seekers, invaluable to men only who need it.

A despairing man, who had applied to us, soon after wrote:

"Well, I tell you that first day is one I'll never forget. I just bubbled with joy. I wanted to hug everybody and tell them my old self had died yesterday, and my new self was born to-day. Why didn't you tell me when I first wrote that I would find it this way?"

And another thus:

"If you dumped a cart load of gold at my feet it would not bring such gladness into my life as your method has done."

Write to the ERIE MEDICAL COMPANY, Buffalo, N. Y., and ask for the little book called "COMPLETE MANHOOD." Refer to this paper, and the company promises to send the book, in sealed envelope, without any marks, and entirely free, until it is well introduced.

REMARKABLE TESTIMONY IN THE COURTS OF LOUISIANA OF EMINENT PHYSICIANS AS TO THE CURATIVE EFFECTS OF A WONDERFUL Mississippi Mineral Spring.

(From the Hartford, Conn., Times.)

In an action of law recently instituted by the Stafford Mineral Springs and Hotel Company, limited, of New Orleans, who also have a depot at 256 Broadway, New York, and whose Springs are near Vossburg, Miss., the suit is against E. J. Hart & Co., wholesale druggists of New Orleans. Deposition regarding the character and medicinal value of the Stafford Mineral Spring Water was taken by order of the Civil District Court in the parish of Orleans, State of Louisiana, of a number of leading physicians of New York, Brooklyn, New Orleans, and elsewhere, which depositions were supplemented by the testimony of numerous physicians in open court at the trial of the case.

Among the physicians testifying as to the curative effects of the water in **Bright's Disease, Diabetes, Cystitus,** and other **Kidney, Bladder,** and **Stomach troubles** were:

Dr. Edward Bradley of New York, formerly demonstrator of anatomy, New York Medical College; Dr. Frank E. Miller of New York; Dr. Job Corbin, medical director, United States Navy, Brooklyn; Dr. J. B. Elliot, professor of the theory and practice of medicine, Tulane University, New Orleans; Professor Metz, state Chemist of Louisiana; Dr. Wm. E. Brickell of New Orleans, and a host of other physicians.

There is no record of any testimony so strong and positive in its nature having ever been given under oath by any physicians in the history of medicine.

It is impossible to ignor the fact that this testimony is that of honorable, dignified, and eminent members of the medical profession. To ignor it is to deny the truth, a dangerous thing to do.

This water is for sale by all druggists. Send for free Pamphlets. Department 1. They will astound and convince the most skeptical.

STAFFORD MINERAL SPRINGS & HOTEL CO, LTD., NEW ORLEANS, LA.

A FALSE ALARM

Throws London Citizens Into Excitement.

A Cablegram Distorted Into Saying That the Steamer St. Louis Was Lost.

London, May 28—The blundering of which the English newspaper man is capable was illustrated today. In some manner not explained, but which is being thoroughly investigated by those interested, the news was circulated here today on newspaper placards that the "steamer St. Louis was wrecked and a thousand lives lost." This startling announcement, evidently an English contortion of the tornado disaster at St. Louis, Mo., spread throughout the city and caused much excitement on the stock exchange and elsewhere. The result was that the offices of the American Steamship company in this city was besieged for hours with anxious friends of intending passengers booked to cross the Atlantic on that steamer, and excitement at the offices eventually became so great that the American line was compelled to send out a notice to the effect that their steamer, the St Louis, was safely moored at her dock in the port of New York and that the story that she had been wrecked with the loss of a thousand lives was utterly untrue. A notice to this effect was also posted outside the company's offices and the excitement eventually subsided, but not without some very bitter comments on the stupidity or worse of those who issued the misleading news placards.

NO INCREASE IN BEER TAX.

Senate Defeats the Proposition by a Vote of 34 to 27.

Washington, May 28—The senate yesterday defeated the proposition to increase the beer tax seventy-five cents per barrel by the vote of 34 to 27. The vote was taken as soon as the filled cheese bill was taken up, the beer tax proposition being submitted as an amendment. With the amendment disposed of the cheese bill was further debated, but not disposed of.

$100 Reward, $100.

The readers of this paper will be pleased to learn that there is at least one dreaded disease that science has been able to cure in all its stages and that is catarrh. Hall's Catarrh Cure is the only positive cure now known to the medical fraternity. Catarrh being a constitutional disease, requires a constitutional treatment. Hall's Catarrh Cure is taken internally, acting directly upon the blood and mucous surfaces of the system, thereby destroying the foundation of the disease, and giving the patient strength by building up the constitution and assisting nature in doing its work. The proprietors have so much faith in its curative powers, that they offer One Hundred Dollars for any case that it fails to cure. Send for list of Testimonials.
Address, F. J. CHENEY & CO., Toledo, O.
Sold by Druggists. 75c.

Summer in the East.

The Ocean Resorts—Atlantic City, Cape May, Asbury Park, Ocean Grove, Long Branch and resorts along the New Jersey Coast are on the Pennsylvania Lines, which lead from Fort Wayne to Newport, Narragansett Pier, Martha's Vineyard, Nantucket and popular watering places along the Atlantic from Chesapeake Bay to Maine.

In the Mountains—Cresson, Bedford Springs, Ebensburg, Altoona and other resorts in the Alleghenies are also on the Pennsylvania Route, over which the White Mountains, the Adirondacks, Watkins Glen, Mt. Desert Island and places of summer sojourn in Eastern New York, Vermont, New Hampshire and Maine may be conveniently and comfortably reached from Fort Wayne.

For information concerning rates, time of trains and the first class through service please apply to John E Ross, Fort Wayne
n 25 26 28 29 30 1 3

When Baby was sick, we gave her Castoria.
When she was a Child, she cried for Castoria.
When she became Miss, she clung to Castoria.
When she had Children, she gave them Castoria.

Subscribe for THE SENTINEL.

Sunday Excursion Via the Pennsylvania.

The Pennsylvania company will sell Sunday excursion tickets to Valparaiso and Chicago, commencing May 24, at one fare for the round trip. Tickets good returning on date of sale. 20tf

Local one fare Sunday excursion tickets are on sale between all stations on the Nickel Plate Road—one day limits. 13 14,20,21,27,28,16w4t

Sunday Excursion Via the Pennsylvania.

The Pennsylvania company will sell Sunday excursion tickets to Valparaiso and Chicago, commencing May 24, at one fare for the round trip. Tickets good returning on date of sale. 20tf

Wheeling at night, With the "Search Light" —IS A PLEASURE.

Apropos of the saying: "You can fool some of the people part of the time, but not all the people all the time," the 1896

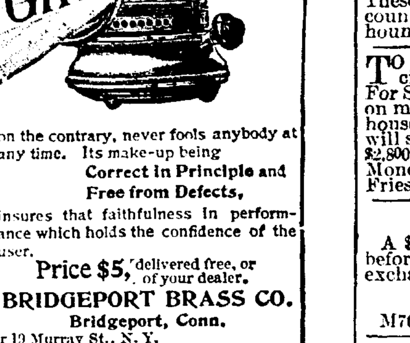

on the contrary, never fools anybody at any time. Its make-up being Correct in Principle and Free from Defects, insures that faithfulness in performance which holds the confidence of the user.

Price $5, delivered free, or of your dealer.
BRIDGEPORT BRASS CO.
Bridgeport, Conn.
or 19 Murray St., N. Y. 85-87 Pearl St., Boston. 17 No. 7th St., Phila. Send for Catalogue No 10

LOST.

LOST, STRAYED OR STOLEN—A full blooded Collie shepherd pup. A liberal reward will be paid for its return, or any information which will lead to its recovery. No. 54 East Pontiac street.

BEDRIDDEN.

FIFTEEN YEARS OF SUFFERING.

The Doctors Wanted Seven Hundred Dollars to Attempt the Case.

The following is a letter we received a short time ago from Mrs. M. C. Hinkley, 602 North Mississippi St., Indianapolis, Ind.:

Gentlemen:—While suffering intensely from piles, I became interested in your advertisement in one of our daily papers and procured a package of your Pyramid Pile Cure from our druggist. Contrary to my expectations, the relief was instantaneous. I used two boxes of the Pile Cure and one of the Pills and am convinced that they are *the only sure cure for piles on the market.* I have been a sufferer from piles for fifteen years and have been confined to my bed about one-half of the time, expecting and wishing for death for the pain was so great. I went to the college here and the doctors said my case was a new one to them, the great pain having brought on a large rupture, which they wanted seven hundred dollars to cut out. I was very much afraid that death would result from the blood-poisoning which they said would result from the operation. I feel as though I can't praise the Pyramid Pile Cure and the Pyramid Pills too highly, as I am convinced that they saved my life. Before using your cure I weighed only ninety pounds and now I weigh one hundred and fifty and feel as well as I ever did in my life. You are at liberty to use this testimonial in any manner you may see fit, as I want all sufferers from this terrible disease to know that there has at last been compounded a remedy that will cure piles. Mrs. M. C. Hinkley.

There is no need of the danger, pain and expense of a surgical operation for any form of piles. The Pyramid Pile Cure does the work without pain and is the safest and best. Remember also that the Pyramid Pills are a certain cure for constipation, acting without griping and restoring natural action of the bowels.

The Pyramid Pile Cure is sold by druggists at 50 cents and $1.00, and the Pyramid Pills at 25 cents, or by mail from Pyramid Co., Albion, Mich.

SHOW CASES —AND— REFRIGERATORS
At Manufacturer's Prices to the Trade Only.
G. E. BURSLEY & CO.

WANTED.

WANTED—An office boy at 88 Clinton street. 28-2t

WANTED—A good girl for general housework at No. 133 West Washington street. 28-2t

WANTED—Any one can borrow money on house furniture. See advertisement, front page, first column. 4-tf

WANTED—Apprentice girls for dressmaking; also experienced seamstress. Inquire Ellen Roush, 174 East Berry street. 27-2t

WANTED—To sell a $755 city bond, with interest coupons, payable semi-annually. Call at 104 Buchanan street, or telephone No. 379. 30-1m

WANTED—Call at the Associated Charities office if you want to hire laboring men or women to do washing or cleaning. Room No. 8 City hall. Telephone 445. tf

WANTED—Everybody to call on Madame Wing the only reliable clairvoyant and fortune teller in the world. Office and residence, No. 28 Chicago street, Fort Wayne, Ind. Price, 50c. 25tf

WANTED—Parties having from $100 to $1,000 to invest in a good, light manufacturing business, paying 100 per cent. profit, will find it to their advantage to call at 211 Lafayette street. 27-3t

WANTED—Good reliable salesmen who are acquainted to sell our line of lubricating oils, etc. Liberal terms and good opportunity for the proper party. Garland Refining Co., Cleveland, Ohio. 19t12

WANTED—Machine repair work at 59 E. Columbia, north side, between Clinton and Barr. Lathe work, drill and planer work, and general repairing promptly done. Lawn mowers sharpened on short notice. Send postal card and will call for machine. m24tf

WANTED—Prompt and faithful gentleman or lady to travel for reliable established house in Indiana. Salary $780, payable $15 weekly and expenses. Situation permanent. References. Enclose self-addressed stamped envelope. H. E. Hess, Pres., 356 Dearborn St., Chicago. 12t31

FOR RENT.

HAVE YOU ANY VACANT HOUSES OR flats? You can find tenants quickly with an ad in the colums of THE SENTINEL.

FOR RENT—Money to loan on house goods, etc. See advertisement first column first page. 19-tf

FOR RENT—Five-room flat; all modern improvements; references required. 152 East Berry street. 26-6t

FOR RENT—Two delightful office rooms, centrally located. Rent reasonable. Apply at Sentinel office. 26tf

FOR RENT—Five-room cottage, No. 28 Lake avenue, Lakeside. Apply to C. J. Welker, 162 Calhoun street. 27-2t

FOR RENT—Pleasant furnished rooms with bath, hot and cold soft water and modern improvements. Inquire 134 West Berry. 27-3t

FOR RENT—Two nicely furnished front rooms, one large and one small; very convenient for three; will give board if desired. Call at 58 West Berry. 26-2t

FOR RENT OR SALE—Premises No. 241 Webster street, corner lot, two story, slate roof, seven room house, gas, cistern, well and water works. Rent, $15.00. wasat tf

FOR RENT—Nine room house, corner Taber and Calhoun streets; bath room and electric light; rent reasonable to the right party. Address, "C," care Sentinel. 11tf

FOR RENT—For the months of June, July and August, furnished house with modern conveniences, within four squres of the court house, to small family. Address, "F. L. M.," care Sentinel. 27-4t

FOR RENT—Three very desirable flats, with all modern conveniences; bath, closets, natural gas, etc., etc.; most desirable location in this city, corner Harrison and Berry streets. Will also rent a number of single rooms in same building very cheap. Apply to W. M. McKinnie, Wayne hotel. 2tf

FOR SALE.

FOR SALE—Money to loan on pianos, etc. See advertisement first page first column. 19-tf

FOR SALE—A well bred carriage horse. Inquire of Dr. Niswonger, 33 Calhoun street, upstairs. 12tf

FOR SALE—A good, heavy wagon, cheap for cash, or will trade for some lumber. Apply 274 West Jefferson street. 27-2t

FOR SALE—In Lakeside, lot 14, within a few feet of the end of the Columbia street bridge. To any person with $100 to $200 in cash I will furnish money with which to build. Also lot 35, one block from the bridge; lot 105, two blocks, and lot 218, three blocks. These are all very desirable lots, and are offered at very low figures. Apply to D. N. Foster, at his furniture store. a22m1

FOR SALE—One 40 acre tract of land; one 21 acre piece; one 16 piece; one 15 acre piece; one 10 acre piece; one 37 acre piece; two 5 acre pieces. These are well improved and are within two miles of the city. To trade—One 262 farm; one 73 farm; one 63; one 40 acre farm; one 75 acre farm; one 80 acre farm. These are all well improved and in Allen county. R. C. Niswonger & Co., No. 33 Calhoun street, Fort Wayne. 12tf

TO TRADE—Houses in all parts of the city. Also vacant lots and farms to trade. For Sale—One 6-room house, $400; four houses on monthly payments; one modern 8-room house. These houses cost $3,300 to build; will sell same, with 2 lots, if taken soon, at $2,800. Also other bargains in real estate. Money to loan at 6 per cent. Call on S. Friestoffer, 5 and 6 Bank block. a24tf

BICYCLES.

A $75.00 wheel for $50.00. Come and see me before going elsewhere. Bicycles bought and exchanged.
GOLDSTEIN'S Bargain Store, No. 246 Calhoun Street. M7tf

E. S. Underhill,
Real Estate and Loans.

Money to loan on first mortgage on city or farm property; also on personal security. Have three good farms for sale. House with 8 rooms on North Calhoun street, in first-class condition; lot 50x150; for sale at a bargain. House E. Creighton ave. addition, near Bowser Oil Tank factory, for sale on monthly payments. Room 6 Arcade, 2d floor.
E. S. UNDERHILL.

. . ALBERT STOLER, . .

Living 4 miles west of city, on Columbia City road, was the lucky person this month, and received our Second Bicycle.

The next Bicycle will be given away July 13th. See it in our window.

Who Will Get it?

See Our Line of

BICYCLE SUITS, BICYCLE PANTS, BICYCLE LEGGINS and HOSE,

And the Best Assortment of

SWEATERS

In the City.

PIXLEY & CO.

POLITICAL ANNOUNCEMENTS.

For Representative.

Ed. Sentinel: Please announce my name as a candidate for representative from Allen county, subject to the decision of the democratic nominating convention, June 6, 1896.
GEO. V. KELL.

For Prosecuting Attorney.

Ed. Sentinel:—Please announce my name as a candidate for re-election to the office of prosecuting attorney of Allen county, subject to the decision of the democratic nominating convention.
N. D. DOUGHMAN.

For Sheriff.

Ed. Sentinel:—Please announce the name of Albert Melching, the present deputy sheriff, as a candidate for sheriff of Allen county, subject to the decision of the democratic county nominating convention in June next.

Ed. Sentinel:—Please announce the name of Jno. H. Rohan as a candidate for the office of sheriff of Allen county, subject to the decision of the democratic nominating convention and oblige
A HOST OF DEMOCRATS.

Ed. Sentinel:—Please announce the name of Oehmig Bird, of Aboit township, (ex-senator Allen and Whitley) as a candidate for sheriff of Allen county, subject to the decision of the democratic nominating convention June next.

Ed. Sentinel:—Please announce my name as a candidate for the office of sheriff of this county, subject to the decision of the democratic nominating convention.
CHARLES G. GRIEBEL.

For Treasurer.

Ed. Sentinel:—Will you please announce my name as a candidate for re-nomination for the office of treasurer of the county, subject to the decision of the Allen county democratic convention.
L. C. HUNTER.

For Surveyor.

Ed. Sentinel:—Will you please announce my name as a candidate for the nomination for the office of surveyor of the county, subject to the decision of the Allen county democratic convention, June 6.
CHARLES W. BRANSTRATOR.

Ed. Sentinel:—Will you please announce my name as a candidate for the nomination for the office of surveyor of the county, subject to the decision of the Allen county democratic convention, June 6.
HENRY E. FISCHER.

For Coroner.

Ed. Sentinel:—Please announce my name as a candidate for the office of coroner of Allen county subject to the decision of the democratic county convention in June.
DR. J. H. KAPPEL.

Ed. Sentinel:—Please announce my name as a candidate for the office of coroner of Allen county subject to the decision of the democratic county convention in June.
DR. W. W. BARNETT.

Ed. Sentinel:—Please announce my name as a candidate for coroner of Allen county, subject to the decision of the democratic nominating convention.
DR. M. HARROD.

For Assessor.

Ed. Sentinel:—Please announce that I will be a candidate for county assessor of Allen county, subject to the decision of the democratic county convention of June 6, 1896.
R. L. ROMY.

Ed. Sentinel:—Please announce the name of Thomas Greer, sr., of Pleasant township, as a candidate for assessor of Allen county, subject to the decision of the democratic nominating convention to be held June 6.

For County Commissioner.

Ed. Sentinel:—Please announce my name as a candidate for renomination for county commissioner, subject to the decision of the Democratic county convention.
M. A. FERGUSON.

Ed. Sentinel:—Please announce my name as a candidate for the nomination for commissioner from the Third district, subject to the decision of the Allen county democratic convention.
JOHN ORFF.

Ed. Sentinel:—Please announce my name as a candidate for commissioner from the Third district, Allen county, subject to the decision of the democratic nominating convention.
WM. KINERK.
Ex-Trustee Pleasant Township.

Ed. Sentinel:—Please announce the name of Joseph Mommer, jr., (ex-county recorder) as a candidate for county commissioner of the Third district of Allen county, subject to the decision of the democratic nominating convention.

PROFESSIONAL.

DOCTOR MARY WHERY.
Office and Residence 26 Madison St.
Specialty—Diseases of Women.
Hours: 8 a. m. to 4 p. m. and 7 to 8 p. m.
Telephone 470.

LET US MAKE YOUR CLOTHES?

If you would choose from the handsomest and largest variety of fabrics in the city—if you would have the newest and best styles—if you would have the highest class of workmanship—a perfect fit and the acme of fine tailoring—let us make your clothes.

G. SCHMIDT,
70 E. Main St. MERCHANT TAILOR.

BUSINESS DIRECTORY

INSURANCE.

JAMES E GRAHAM,
ATTORNEY-AT-LAW.
Abstractor of Titles.
Insurance, Real Estate, Loan, Collecting and Rental Agent
Room 25 Bank Block. — Fort Wayne, Ind.

D. C. FISHER.
Insurance, Real Estate, Loans.
No. 28 East Berry street, Fort Wayne, Indiana.

S. C. LUMBARD.
Insurance, Real Estate and Loans.
Aveline House Block.

BANKS.

HAMILTON NATIONAL BANK.
Capital $200,000. Surplus [illegible]
The Hamilton National Bank will pay interest at the rate of three (3) per cent per annum on certificates of deposit if left four months.
President—Charles McCulloch.
Cashier—John Mohr, Jr.

White National Bank
Capital & Surplus, $235,000.
Pays 3 per cent interest per annum on time deposits.
Safe deposit boxes for rent at $5 per annum.

PHYSICIANS.

DR. WM. D. BUHL.
Office and Residence 68 Calhoun St.
Hours: 7 to 9 a. m.; 12 to 2 p. m.; 6 to 8 p. m.
Telephone 81.

DOCTOR LUELLA DERBYSHIRE.
Office and Residence No. 50 West Superior Street.
Specialty—Diseases of Women. Hours: 8 to 9 a. m., 1 to 4 p. m., and 7 to 8 p. m.

DR. B. GARD—To ladies suffering from ailments peculiar to their sex, may consult me free of charge at my office, 13 W. Wayne St. Telephone [illegible].

G. W. BOWEN, M. D.,
Homoeopathic Physician and Surgeon.
Office hours for consultation, from 1 p. m. to 5 p. m. Sundays, 9 to 10. Office No. 13 West Main street, Fort Wayne, Ind.
Special attention paid to chronic diseases.

DR. H. W. NEISWONGER.
Physician and Surgeon.
Specialist in all Acute or Chronic diseases. Special attention given to all private diseases and Diseases of the Bladder and Kidneys. Office 80 Calhoun street, Fort Wayne, Indiana. Office Hours: from 8 a. m. to 9 p. m.

DRUGGIST.

GROSS & PELLENS.
DRUGGISTS.
Corner Calhoun and Wayne Sts. Phone [illegible]

SEWING MACHINES.

T. H. McQUILLAN,
.... Successor to Louis Mohr
—Dealer in—
Domestic and White Sewing Machines,
Genuine parts, needles and oil. Office, 150½ Calhoun street.

A. HATTERSLEY & SON,
PLUMBERS!
STEAM AND GAS FITTERS.
48 East Main Street.
Fort Wayne, Ind.

F. J. ZIMMERLY & CO.
PRACTICAL PLUMBERS.
Gas and Steam Fitters.
123 CALHOUN STREET.

D. D. WEISELL & SON
DENTISTS
34 & 36 Calhoun St.

Cheap Meals served to women.
Young Women's Christian Association.
NOON REST,
24 West Washington Street
Breakfast, 6:30 to 8. Dinner, 11 to 2.
Supper, 5:30 to 7.

CARPETS WILL DROP

On and After Tomorrow.

To the already low prices prevailing on Carpets we will tomorrow and after make a discount

OF 10 PER CENT.

on all grades of Carpeting, Rugs, Linoleums, Curtains and every other article kept in the Carpet room

For the economical housekeeper this will be a chance extraordinary, as the prices of carpets are already low, lower than has ever been known.

And the Extra 10 Per Cent.

will give the chance. None can miss who have a single room to re-furnish.

10 Per Cent. Discount
- on Wilton Carpets.
- on Axminster carpets.
- on Moquette carpets.
- on Velvet carpets.
- on Body Brussels carpets.
- on Tapestry Brussels carpets.
- on Ingrain carpets.

10 Per Cent. Discount
- on Lace Curtains.
- on Damask Portieres.
- on Chenille Portieres.
- on all Curtain Material.
- on Linoleums.
- on Oil Cloths.

Rugs and Mattings

will all share in the same 10 per cent. discount.

Smyrna Rugs, Oriental Rugs, Small Rugs, Medium size Rugs. Large Rugs—big enough to cover the entire room.

CHINA and JAPAN MATTINGS.

A large new line just in, showing all the new colorings and designs, All these sold with the same discount—10 per cent.

H and H.—There is nothing that will cleanse your carpets so easily and thoroughly as this compound—15c per cake, 2 for 25c.

ROOT & COMPANY.

FOR SALE OR TRADE.

I have large number of good farms for sale and trade, all sizes.

About 1200 acres in Jefferson and Jackson township at $23 and $30 per acre. This is fine corn land and is selling very fast.

City property in all parts of the city. Several houses to sell on installment plan. Money to loan.

LOUIS F. CURDES,
8 and 9 Pixley-Long Building.

MONEY TO LOAN

On real estate or personal security. C. F. PFEIFFER, rooms 6 and 7 Bass Block. 21f

A thief stole two bottles of wine from the residence of Frank L. Singleton, on West Main street, a night or two ago.

Never Before

Have you had a chance to get Toilet Ware at less price than it costs to manufacture.

Remember This Week Only

WE WILL SELL

10 piece Decorated Toilet Set for $2.00.
12 piece Decorated Toilet Set for $3.50.
10 piece Gold Trimmed Toilet Set for $2.95.
12 piece Gold Trimmed Toilet Set for $5.25.

These sets are all large sizes and the best of wear.

LATHROP & CO., 17 Court Street, 60 Clinton Street.

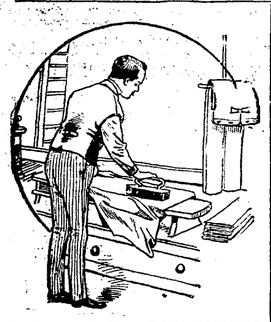

IN PRESSING NEED

no doubt; old clothes are apt to need Repairing, Pressing and Cleaning, and the process when completed makes them look quite new again. We do the best of this kind in the city. Low prices and complete satisfaction guaranteed. Read and consider.

THE PANTITORIUM,

No. 16 Arcade,
Miss Jennie Haverly, Prop.

Stationery

A specially Fine Line just received.

This year we are making a specialty of cards for graduates. Only the very latest shapes. Engraved or written. New styles arriving daily.

LEHMAN BOOK and NEWS CO., 81 Calhoun Street.

Got the Watch.

Mrs. Anna Schnitz, No. 212½ John street, received an elegant gold watch free with Royal Soap. 27t4

The Evening Sentinel.

THURSDAY, MAY 28, 1896.

OUR TELEPHONES.

Business Office.....No. 173.
Editorial Rooms.....No. 650.

The Weather.

WASHINGTON, May 28.—For Indiana—Fair tonight and Friday; cooler in southeast portion tonight; fresh northwest winds.

NEWS NOTES.

Mrs. C. K. Hatfield, of Ossian, is visiting in the city.

Deputy County Clerk Souder has purchased a new Rambler racer.

Born, to Mr. and Mrs Warren Peterson, of No. 61 Thomas street—a son.

Mrs. David Jordan went to Elmo, Mo., today to visit relatives a short time.

Born, to Mr. and Mrs. Gus Romery—a son. The happy parents reside on Prospect avenue.

Four little boys, said to be Italians, were arrested by the officers last night for stealing from the Union Pacific tea store. Later they were released.

The young men of the Wesleyan brotherhood will give a pineapple social and entertainment this evening at J. F. Schell's office, Pixley Long block.

Columbia City Post: "Mr. and Mrs. Jake Miller and Mrs. H. Powels, of Fort Wayne, arrived in the city at 12:15 today while enroute for Roann where they expect to visit for a few days."

The Mimosa club met yesterday with Miss Lena Meyers.

Miss Grace Woodward left today for a two months' visit in Montclair, Mich.

Dr. C. B. Stemen has returned from Cleveland and is much improved in health.

Judge Hench has returned from Auburn, where he had been on legal business.

Guy Conklin, of the Fort Wayne Music company, is in Wauseon, Ohio, on business.

The A. O. U. W. band received its new uniforms last night and will appear dressed in them next Saturday.

Mrs. George Loesch gave a knitting party to a few ladies yesterday afternoon, in honor of Mrs E. C. Kern, of Chicago.

A watch belonging to George Sell, who occupies apartments over H. G. Olds' barn, was stolen by a thief Tuesday night

The underground telephone conduits were laid under the tracks of the Pittsburg and Wabash railroads at the south depot today.

The engagement of Miss Minnie Gallmeier, daughter of Mr. and Mrs. Wm. Gallmeier, to Rev. August Schild, of Gloster, N. Y., has been announced.

Dr. C. Martz and Dr. G. W. Bowen have returned from Indianapolis, where they have been attending the state meeting of the Institute of Homeopathy.

Mrs. Nora Hughes entertained the Winter Picnic club yesterday at the Bash farm. The gentlemen of the club were also invited. The affair was a pleasant one.

F. Burkhalter, superintendent of the Cincinnati Soap company, is in the city and has closed a contract with Dunn & Taft to handle their celebrated medicated toilet soaps.

Master Hypolyte Perry and team, of Oak street, will play a game of ball with the students of Concordia college Decoration day. Master Perry is a scholar at the Brothers' school.

The Wit and Wisdom club were entertained by a coaching party to Swift's farm by Mesdames Frank Wing, W. O. Wilmot, H. Wcolsey and Thomas Warner yesterday afternoon.

Huntington Democrat: "Mrs. Wm. Briant, of Fort Wayne, was an arrival in the city this afternoon, and is the guest in the family of her husband's brother, Col. C. E. Briant, for a few days."

The board of safety met last night. They accepted the resignation of Fred Gallmeier and removed Henry Saunders, patrol drivers. Joseph Doyle and John M. Palmer were appointed to take their places.

Deputy Sheriff John Ryan was riding his bicycle on Maumee avenue yesterday when two large dogs came out and attacked him. One of them bit him on the leg. John thereupon dismounted from his wheel and put an end to the pesky animal by means of a bullet from his revolver. The other dog got away.

Ernest E. Koken, of St. Louis, Mo., president of the Koken Barbers' Supply company, is in the city today. His family resides in St. Louis and he is alarmed about their safety. He visited THE SENTINEL office this morning to learn the latest details in reference to last night's cyclone and to scan the list of dead and injured.

Yesterday Lieutenant Lapp captured a lad named Otto Moore, who, with another boy, had run away from home in Cincinnati. Moore's father, who is a wholesale cigar dealer in Cincinnati, arrived last night and took his son home with him. Superintendent Gorsline telegraphed to Knox, Ind., for the officers to arrest and hold the other boy as soon as the train arrived in that city.

The Retail Clerks' union held their annual meeting last evening and elected the following officers; A. A. Reinhart, president; G. W. Bourie, first vice president; F. M. Ropa, second vice president; E. M. Hurst, recording secretary; Louis Mayer, financial secretary; Charles Kratsch, treasurer; William Stellhorn, guide; E Shank, guardian; delegates to Trades and Labor council, Messrs. Reinhart, Schiermeyer, Kratsch, Bourie and Friend.

A couple of monstrous sea turtles, weighing 300 pounds apiece, are attractions at the office of the Adams Express company, on West Wayne street They were shipped to this city from New York, one being billed to the Wayne hotel and the other to the fish market on West Main street. These parties refused to accept them and now the express company has the pets on hand. Agent Geiger said this morning they would be sold to somebody to pay charges.

The last meeting of the Duodecimo club, of which Mrs. I. N. Taylor is president, was held with Mrs. F. L. Richardson, at her apartments at the McKinnie house, on Monday afternoon, May 25. There was a full attendance and several very important papers read. There will be a called meeting of the club after the return of the delegates, Mrs. I. N. Taylor and Mrs. F. L. Richardson, who will attend the meeting of the state league of clubs at Connersville, June 3, 4 and 5.

Berries Down Again.

No doubt this will be the lowest of the season and they are very cheap and nice and large fruit 100 cases just received this noon train from Warsaw, Bourbon and Mentone, at 7c quart,

White Wax Beans, 10 bushel just received from Cincinnati, down to 4c quart, or 25c peck.

Nice Fresh Home grown Peas, 4c quart, or 30c peck.

Florida Tomatoes, 12½c lb.
Fresh New Cabbage, 3c lb.
New Potatoes, 30c peck.
New Louisiana Onions, 35c peck.

FRUIT HOUSE.

FLAGS!

For Decoration Day at Kane's.

D. N. Foster was in Lafayette today.

Ben Lehman, of the U. S. clothing house, was in Cincinnati yesterday on business.

Saturday being Memorial day, the public library will be closed during the entire day.

Peter Schnitcler and Lizzie Scherer, Chas. J. Gruber and Anna C. Mackey have been licensed to wed.

The Epworth league of Simpson M. E. church will give an ice cream social in the lecture room of the church tonight.

A horse belonging to John Gore, of Aboit township, ran away on Main street. The buggy was turned over and the shaft broken.

Mrs. Stephen Jessop, of Detroit, will be the guest of Fort Wayne friends soon. Mrs. Jessop will be better remembered as Miss Grace Waldo.

The Young People's society of St. John's Reformed church will give an ice cream social Saturday evening in the church yard, corner of Washington and Webster streets.

There will be a lawn social tonight at the home of Mrs. Cline, No. 18 Brackenridge street. Cream and cake will be served Music will be furnished by the Standard Mandolin club.

Miss Pearl Ryan, of Hicksville, Ohio; Frank Miller, of Paulding, Ohio; Joseph Muhlheisen, of Elkhart, Ind.; Misses Lena Hains and Maggie Wyant, of Decatur, are in the city attending the Gruber-Mackey wedding.

The "Secret Order Band" recently organized by members of the A. O. U. W. is making splendid progress under the direction of a competent musical instructor. It is the intention of this band to furnish the music at an A. O. U. W. picnic to be given in Miner's grove July 4

PEOPLE WITH WHEELS

Will be Here at the State L. A. W. Meet.

To be Held July 3 and 4 at the Driving Park—List of Committees Appointed.

Through the efforts of the Triangle Cycle club, the state bicycle meet of the League of American Wheelmen has been secured for this city, and will be held at the Fort Wayne Driving park on Friday and Saturday, July 3 and 4 There will be six state championship races, viz: One-quarter, one-third, one-half, one mile, two mile and five mile, besides numerous local and district races. It will be a great event among the wheelmen

The Triangle club has appointed the following committees for arrangements for this meet:

Executive Committee—F. K. Safford, chairman; Frank L. Markey, secretary; C. D. Law, Sam Fisher, H. C. Rockhill, Frank E. Stouder, Harry Pickard, Will Urbahns, Ross McCulloch, M. W. Fay, F. S. Hunting, W. W. Mungen, N S. Smith, M. S. Robison, H. G. Keegan, W. F. Baxter, W. H. Loveless.

Finance—Safford, McCulloch, Law, and Fay.

Advertising—Stouder, Rockhill and Robison.

Reception and Entertainment—Urbahns, McCulloch, Baxter, Fisher and Keegan.

Track Events and Prizes—Mungen, Loveless and Pickard.

Music—Smith.

Wedding presents in sterling silver at Dallas F. Green's.

Manager Robison, of the Consolidated railway company, said this morning that the street railway company would arrange for a big celebration at Swift's park on the Fourth of July.

Attention, A. O. U. W.

The full membership of Summit City lodge, No. 36 A. O U. W., is requested to appear at the lodge room Saturday at 12:30 sharp to participate in the Decoration day parade Members of other lodges are invited to join the ranks.

TIMOTHY BARRUS, M. W.

Mergentheim's Big Sale.

Elsewhere in this issue can be seen the large advertisement of the millinery department of Mergentheim's Bazaar, wherein are quoted cost prices on all trimmed and untrimmed hats; also on all ribbons and novelties.

Among the hats to be sold at this great sale are a large number of trimmed hats just received from a large importing house. 2813

The concert to be given by the students of Concordia college, in the college auditorium tomorrow evening, has been indefinitely postponed.

FLAGS!

All sizes at Kane's.

A limited number of Bicycles of different grades will be sold at special prices to cash buyers on May 29, in Morgan & Company's Bicycle department.

Without Excess Fare

You can leave Fort Wayne via the Wabash Railroad at 11:45 noon, daily, and land in New York City next morning at Grand Central Station at 10:30. An agreeable hour to reach the big town. 6 eod 10t

Carnations, 20c per doz.
MARKEY BROS., Florists,
West Jefferson St.

Given Away

With every $1.50 paper purchase a beautiful picture valued at 50c, and a $1.00 picture with all sales exceeding $2 50.

We sell all grades of paper, prices running from 2c up to the most expensive.

Give us a call.

HEINE & ISRAEL,
16eodtf No. 123 Broadway.

Pittsburg Sængerfest Excursions.

June 6th, 7th and 8th are the dates upon which excursion tickets will be sold to Pittsburg via Pennsylvania Lines for the North American Sængerfest. Return limit, June 13th.

M26 '8 '9 30 J1 2 4 5

TORNADO INSURANCE

Issued on Dwellings, Barns, Churches, School Houses, Factories, Store Buildings and their contents, in the following Old Reliable Insurance Companies:

Hartford,
Royal,
Phenix,
Home,
Niagara,
Springfield,
German-American.

RATES:

Dwellings and Barns for 1 year,	$ .50 per	$100.
Dwellings and Barns for 3 years,	.75 per	100.
Dwellings and Barns for 5 years,	1.00 per	100.
All Other Risks, for 1 year. -	.50 per	100.
All Other Risks, for 3 years, -	1.00 per	100.
All Other Risks, for 5 years, -	1.50 per	100.

SIDNEY C. LUMBARD, Agent,

No. 3 Aveline House Block.

—If You Wish to—
BORROW + MONEY
For any purpose, you will always find it at the
Allen County Loan & Savings Association
32 East Berry Street.
All loans made on the popular Dollar Monthly Payment Plan.

ATTORNEY A. H. BITTINGER

Has removed his law office from the Bank Block to Rooms 22 and 23 Pixley-Long Block, and requests his clients to take the elevator. M27 1m

MONEY TO LOAN.

In sums of $5, $10 and up on furniture, pianos, organs, good teams, wagons and other personal property without removal and without publicity. Furniture leases paid off and more money advanced.

Payments arranged in weekly or monthly installments or to suit your convenience. Loans made on old line life insurance policies: same purchased. Business strictly confidential. Notary in office.

Fort Wayne Mortgage Loan Co.,

Room 2 Seidel Block, Opposite Court House.
52 1-2 Calhoun Street.

New York Hair Bazaar,

The Latest Coiffure,

NETHERSOLE COIL

The "Nethersole Coil," the latest of all coiffures, takes the place of the Switch. While it resembles the latter when adjusted, it is considerably lighter for wear and therefore much preferred to the Switch.

The "Nethersole Coil" is made of first quality wavy hair and has no stems.

MISS E. C. RODENBECK.
29 E. Washington Street.

$50 to $50,000 to loan on farm and city property or personal security.
The J. F. SCHELL Loan and Investment Co.,
24-25-26-27 Pixley Block.
Fort Wayne, Ind.
Telephone 485.

YOUR SUMMER OUTING

will be largely what your bicycle makes it, a chain of pleasure or a succession of expensive accidents; a boon to your health or a drain on your pocketbook. Get one of our Fenton wheels and your vacation will be a jolly time, unmarred by those mishaps which inspire a blue feeling. Our machines run smoothly and easily, are admirably adapted to spurts or long trips, are just the right weight for strength and lightness.

We are now prepared to furnish Fentons on short notice.

Columbia Machine Works,

No. 54 East Columbia St.

For Sale Cheap.

One house in east end. One house in South Wayne, near Broadway.
3 houses on west side at a bargain.
One house near Organ Factory, on monthly payments. Inquire of

W. D. WILLIAMS,
52 1-2 Calhoun Street.

WE WANT THE PUBLIC TO UNDERSTAND

That no matter how cheap goods are advertised, they will always be found still cheaper at

"THE PEOPLE'S STORE."

To prove this, we place on sale the following

EXTRAORDINARY BARGAINS:

1,000 Summer Corsets

The regular 50c quality, made from Finest Net, strongly bound, and stayed with sateen,

At 21c Pair.

Our 75c Corsets for 50c pair

1,000 Children's Corset Waists

Regular 25c quality, made from Fine Sateen, strong and serviceable,

At 10c Each.

1,000 Pairs LADIES' SILK MITTS

Our regular 25c quality, Pure Milanese Silk, all sizes.

At 15c Pair.

100 Ladies' All Silk Parasols,

White India Silk, wide Ruffle, White Enamel Frame and Handle, White Silk Tassel; also Beautiful Dresden and Persian Patterns, extra large, regularly sold at $2 50,

At $1.39 Each.

500 Ladies' Waists

We bought the entire line of samples manufactured by "The Paragon Waist Factory," at less than half price. They are all this season's styles, made from finest Dimities, Percales, Lawns, etc., with full Bishop Sleeves, New Yoke, Detachable Collar, and sell regularly at $1.00 and $1.25. We place them on sale at

At 50c Each.

A few of these $1 and $1 25 Waists from "Foster's Waist Factory," are still left. The price is still the same—25c.

500 Ladies' Belts,

Including
IRIDESCENT BELTS.
GOLD BELTS.
WHITE KID BELTS,
LEATHER BELTS,
Sold everywhere at 50c,
HERE AT 25c EACH.

ONE PRICE TO ALL.

The People's Store.

BEADELL & COMPANY.
Best Lighted Store in the City.

All Carpets Made, Laid and Lined Free!

This offer for cash includes everything in the house, from a 25 cent Ingrain to a $2 Wilton. This is equivalent to

A Reduction of Fifteen Cents a Yard on Every Piece of Carpet in our Store.

It does not mean a few pieces of undesirable styles, but all the newest and handsomest designs of the year. This offer is equal to

A 15 Per Cent. Reduction on the price of our Entire Stock of Carpets.

Tell your neighbors about it and make your purchases quickly, for this offer holds good only until further notice.

Foster Carpet Co.

Best of Tires ...on... Columbia Bicycles

The Hartford Single-Tube Tires with which COLUMBIA BICYCLES are fitted are the standard tires. None equal them in comfort, durability, or ease of repair.

The Columbia Art Catalogue is free if you call.

F. M. Smith & Co., Agts.
22 Calhoun Street.

Special Sale Monday

Of large Tea Rose Bushes from the bench, at only 10c and 15c each, at

VESEY'S GREENHOUSES,
90 Thompson Ave. Telephone No. 231

SPECIAL SALE!

COMMENCING

JUNE 1, 1896,

AND CONTINUING UNTIL FURTHER NOTICE.....

Suits Made to Order.

$45 Suits for $35.
$40 Suits for $30.
$35 Suits for $25.
$30 Suits for $20.
$25 Suits for $18.
Good suits made for $17.
Good Pantaloons $4 50.

A Perfect Fit Guaranteed, or Money Refunded.

A. FOSTER
Merchant Tailor,
15 W. Wayne St., Fort Wayne, Ind.

I pay the best price for
CAST-OFF CLOTHES.
Please notify me at No. 76 Barr street and I will call.
SAMUEL FIELDBLEAT.

MERGENTHEIM'S BAZAAR

Great Closing Out Sale Of

Spring and Summer Millinery Goods

REGARDLESS OF COST

Commencing Today and Continuing Until our Entire Stock of Millinery is Sold. A Grand Sale that Everyone Should Take Advantage of.

One Half off on All our Trimmed Hats.
One Half off on All our Untrimmed Hats.
One Fourth off on All our Sailor Hats.
One Fourth off on All our Leghorn Hats.
One Fourth off on All our Baby Caps.

One Fourth off on All our Ribbons.
One Fourth off on All our Laces.
One Fourth off on All our Velvets.
One Fourth off on All our Veilings.
One Fourth off on All our Velvet Ribbons.

More than Four Hundred Trimmed Hats to select from and among this number are Seventy-five Imported Hats just received from a large Importing house

At the Unheard of Low Prices at which we will Dispose of this Grand Stock we are Compelled to Sell During This Sale

FOR CASH ONLY.

Remember We Have the Largest and Finest Stock of Millinery and Novelties in Northern Indiana to select from.

MERGENTHEIM'S BAZAAR, Millinery Department,

Second Floor, N. W. Corner Main and Calhoun Streets.

L. O. HULL,

Wall Paper.

The Largest Line. The Choicest Colorings. The Lowest Prices.

Sure to Please You in Cheap as well as Fine Goods.

HOUSE and SIGN PAINTING, PAPER HANGING, &c, &c.

When a wall paper dealer tells you that his work equals ours, insist on seeing his BEST WORK, then ours, and judge for yourself.

We do the Finest Work and Charge no More Than Others.

90 CALHOUN STREET. Phone 285.

Official Report

George P. Rowell & Co., the leading authority on newspaper information says: "The Fort Wayne Sentinel, published at Fort Wayne, has the largest circulation accorded to any daily in Indiana, outside of Indianapolis.

The Fort Wayne Sentinel.

There Can be No Doubt About It!

That the Advertising in the WEEKLY SENTINEL

ESTABLISHED 1833. THURSDAY, MAY 28, 1896. PRICE TWO CENTS.

A Special Bargain Week IN SILKS

—AT—

Geo. DeWald & Co.'s

For one week, beginning today, May 23rd, we will sell CHENEY BROS. best 24 inch FANCY CHINA SILKS at 50c.

The next grade, same width at 50c.

The plain colors in this best known and most popular make of silk you can buy at 45 and 50c.

Our best quality of WASH SILKS 20c.

Our fancy Taffeta Silks will be sold as follows:

The 75c qualities 59c; all our $1.00 grades at 75½c; the $1.25 qualities at $1, and those for which we have been getting $1.50, you can buy at $1.15.

Don't forget the bargains we have been running in the Cloak Room, in the way of Separate Dress Skirts and Waists—stylish, well made and perfectly fitting skirts, all the way from $1.44 to $5.00, and in qualities at fear price than you can buy the material from which they are made. Call and see a New Lot of Skirts just received, which are, if possible, of better value than any we have yet sold.

GEO. DeWALD & CO.

Corner Calhoun & Columbia Sts.

Money — We loan money in sums of $10, $15, $20, $25 and to any amount on House Furniture, Pianos, Organs, Horses, Wagons, etc. We allow any loan to be paid in full or in part at any time, and each payment no matter how small, reduces cost of carrying the balance. No charges taken out in advance. All business strictly private.

Money — If you want money, make it a point to call on us and get our rates.

Money

Indiana Mortgage Loan Co.,

36 Calhoun Street.

Room 5 and 6.

ALL THE LATEST

Summer drinks at our Soda Fountain.

Copyright 1894 by Hance Brothers & White

FREESE & HANKE,

Chemists, 68 Calhoun Street

THE QUESTION?

Where to Get.....

PRESCRIPTIONS ACCURATELY FILLED?

All Drugs, Perfumes, Soap, Toilet Articles and Patent Medicines.

A Delicious Ice Cream Soda

Or a Good Cigar.

ANSWER:—

AT HEATON BROS.,

Post Office Drug Store,

where everything is sold at the very lowest possible prices.

A FEW POINTERS

As to where to get all the latest shapes and styles in shoes. At Tretheway Bros. you will find anything you want in the line of Footwear at prices the lowest that they have ever attempted to sell such grades of shoes for. They are of the finest make to be found in Fort Wayne, and for comfort, style and durability cannot be excelled. We would like to sell them for what they are worth, but we have suited our prices to the times.

TRETHEWAY BROS.,

118 Calhoun Street.

FREE EMBROIDERY LESSONS!

For the present we will give embroidery lessons FREE with all purchases of Embroidery materials.

Orders taken for Embroidered Initials and Monograms. Infinite variety of patterns and perfection of work guaranteed.

Art Needlework Co.,

22 West Berry St.

(Miss Lowry's China Store.)

Miss Delle Farman is visiting relatives in Philadelphia and Newark.

DEATH

Reaps a Rich Harvest.

Cyclone Follows Cyclone in St. Louis.

And is Aided in the Destruction.

By Fire and a Downpour of Rain.

Over 300 Human Lives Succumb to the Elements,

While the Property Loss Runs Up Into the Millions—List of the Victims.

St. Louis, Mo., May 28.—When the sun rose on St. Louis and vicinity this morning it showed a scene of terrible ruin and disaster. Wind, rain and fire had combined in a mission of destruction.

Two hundred lives were lost in this city and as many more in East St. Louis, while thousands were injured, many so severely that they cannot recover. The exact number will not be known for many days, perhaps never, for the debris of ruined buildings all over the city cover hundreds of human beings.

The damage and destruction of property will aggregate many millions of dollars, but the exact amount cannot be even estimated with any degree of accuracy.

The terrible tornado that caused this destruction struck the city yesterday afternoon, at 5:15 o'clock, and all parts of the city and East St. Louis felt its effects.

The greatest damage on this side of the river was inflicted on the three mile strip along the mighty stream. Many buildings totally collapsed from the force of the wind, others were unmoved, while very few in the city escaped some injury.

Signs and cornices were torn off, shade trees and everything else suffered from the strength of the wind. Hours of depressing sultriness, puffs of wind coming by turns from all points of the compass, piling up in heavy clouds around the horizon, the flying hither and thither of light, misty like formations across the dull, dark colored masses—these were the characteristics of an afternoon which brought to St. Louis the most disastrous storm in the city's history.

For hours the currents shifted, the wind blew hot and cold, and the storm center developed. The fury of the elements was born within the city's limits.

In the west a thunder storm developed. The early mutterings indicated nothing more alarming than a down pour, with the ordinary electrical accompaniments. This rain cloud came up slowly at first from the west, beyond Forest Park. As the black rim mounted higher above the horizon, its are embraced more territory to the north and south. A strong wind from the east began to blow right in the face of the storm. It was a lower current. It raised the rain cloud and brought it forward faster and faster.

Suddenly the wind stopped blowing from the east and there swept from the northwest a terrific gale, which made the best building structures tremble.

With the hurricane, for that was the first form the storm took when it broke over the western part of the city, came a deluge of rain.

For half an hour, a few minutes before 5 until 5:30, the hurricane blew from the northwest. Then there came a lull. The currents shifted. On the southwest there came into existence a storm cloud with the essential features of the tornado—the funnel shape. This second storm burst upon the city from the southwest.

It came in from the south side of Lafayette park, struck the city hospital and from there tore its way through the city to the river by a northeast course. It wrought such havoc as will long leave traces in that part of the city which lies east of Seventh street and north of Cerre street to the Eads bridge.

The boats at the wharf were torn from their moorings and capsized or sent adrift. The cloud crossed the river and demolished the upper work of the east end of the bridge and then it wreaked its fury on East St. Louis.

Shortly after 6 o'clock, with the sun more than an hour above the western horizon, there settled upon the city clouds so dense that daylight quickly gave place to the darkness of midnight. That was the precursor of the tornado from the southwest.

The hurricane from the northwest gave the western portion of the city its severe shaking up. The tornado from the southwest, which is responsible for the loss of life and untold destruction along the levee district and in East St. Louis, followed the hurricane by about half an hour. What must be charged up to this double visitation, no one can tell. Health Commissioner Starkloff, two hours after the tornado had passed, feared that the dead would reach 200 and that not fewer than 1,000 persons had sustained serious injuries.

By midnight reporters of the Associated Press had visited all of the stricken portions of the city and suburbs. The list of the dead discovered fell far below the first estimate, but it was long enough to be appalling.

Crushed under falling walls, hurled against the sides of buildings, struck by flying timbers, cut by the shattered glass, shocked by the network of down wires, humanity suffered in ways innumerable. The names of all the injured will never be known. Enough were recorded at the dispensary last night to show how widespread were the tornado's effects.

Of the destruction of property there can be no satisfactory estimate given. The loss, in extent and in character, is beyond conception.

In the flashes of lightning last night the city hospital looked like a ruin. The new surgical ward was partially demolished. Portions of the other buildings were unroofed. Walls were cracked. Even in the darkness the physicians began the removal of patients to the temporary quarters, fearful that the strained structures would go down in a general collapse.

There were 450 sick people in the hospital when the storm came. Some gathered strength in their fright and ran shrieking from the place, finding shelter on the outside. Thirteen were in one ward. The Convention hall and the four courts were in the path of the cloud as it passed from the city hospital toward the river shore.

Convention hall lost a part of the roof, the eastern end was punctured in several places by flying timbers and sustained some derangement of the center. Ten days' work and the expenditure of $5,000 will make the hall good again.

A section of the brick wall of the jail went down and the prisoners were panic stricken.

In the district between Sixth street and the river northward from Cholteau avenue, the tornado tore a diagonal path. The district contains business houses, many of them of the older type. Every building within the path sustained damage. Smoke stacks and chimneys were toppled over. Walls were leveled, roofs were lifted, thousands of windows were smashed and miles of telegraph and telephone wires were torn loose and laid on the ground. Throughout the district the streets are impassable. They are covered in places with debris ten feet deep.

Along the levee front the hawsers snapped and boats were sent adrift, some to go down, others to go ashore on the eastern bank.

The loss of life which might have taken place at this point was averted by the hour at which the tornado came. A little later the excursion steamers would have been going out. None of them had left their wharfs. Other river passenger boats had gone an hour before, and, although not heard from, probably had passed beyond the path of the storm.

The death dealing cloud crossed the river at such an angle as to strike and wreck the upper works of the east end of the Eads bridge and to sweep a part of East St. Louis.

The list of dead and injured on the east side of the river will not be completed until hours of daylight permits effective search of the ruins. Enough is known, however, to show that more lives have been lost on the east side than upon the west side. The list of killed may exceed fifty; the injured number hundreds.

Perhaps the most impressive evidence of the storm cloud's force is to be seen in the wrench of the eastern end of the Eads bridge. There, the tornado dealt with stone masonery. It tore off and tumbled down tons upon tons of this masonery. Beginning with the big eastern pier and extending to the foot of the incline a cloud cut off the upper part of the structure as if it had been a flimsy trestle instead of a structure of world famed masonery. What the tornado did to the Eads bridge will not be believed unless the eyes see it.

Fire added much to the loss account. Down wires, currents of electricity, crushed buildings, all contributed to this element of destruction. The alarm system was paralyzed. Approaches were blockaded. A $100,000 conflagration in St. Louis was supplemented by a dozen lesser fires. In East St. Louis a mile was burned and considerable losses were sustained. The fires added at least $500,000.

Such a situation of horror in St. Louis was never known. The hurricane came when the business center of the city had begun to send its workers to their homes. Service on almost all of the street railways were suspended. When night came, soon after the premature darkening brought by the tornado, no electric lamps blazed up. The city was without transportation and without light. Many thousands of people were miles from their homes in the rain which fell steadily at times, and at other times came down in sheets. The electric lights stood dark and desolate, while men and women toiled homeward through the dripping rain.

A million dollars will not cover the damage done to property. The damage was done in a few minutes time and how so many persons in the path of the cyclone escaped is a mystery to all who passed over the devastated portion.

The wind struck the levee just north of the east St. Louis elevated about 5:30. The west half of the Wiggins ferry was first to suffer and it was thrown far upon the levee. After this partial dump it seems the wind again turned, tearing up the Vandalia freight house, killing all inside.

Hoechle's butcher shop, the Douglass school, Stick's house, Sullivan's and all buildings south of Crooks street as far down as the Exclusion mills and east to the slough were leveled. The four square blocks were absolutely swept away and many of the inmates are beneath the ruins.

Freight cars stand in all shapes and forms about the yards of the dwellings as well as the railway yards and several were carried beyond the Vandalia embankment and thrown into the slough.

The Lake house, Gross building, the Tremont hotel, Arcenal house, the Vandalia's round house, twenty dwellings around it, the Home institute, the watch tower, Mondes' buildings, Lynch's and Beard's, all near the dyke, were demolished. None of the railway yards escaped, from the Cairo short line up to the Wabash, and hundreds of cars stand in all shapes far away from their proper places. Two engines in the Vandalia yards were thrown down an embankment and destroyed.

Far down along the levee from the bridge wrecks of steamboats are found.

The following boats are known to have been sunk: S. C. Club, Henry Stockman, tug Rescue, Mulliker, Christy, Wiggings, Medill and all the wharves. The Church Ferry was the only boat not damaged and it was far up the levee and immovable.

Mayor's lumber yard was completely carried away as was the upper Louisville and Nashville freight depot. All streets are blocked with debris or buildings. It is asserted that there is not a whole line of wire between any two points in the western section. After the wind and rain had done its work, fire added to the destruction. Heinel's mill was about the first to become ignited and it was totally destroyed at a loss of $150,000. Harris' barrel factory, ninety loaded cars in the terminal yards, Lynch's boarding house, Heard's feed stores, Lee's blacksmith shop and other places were burned. The destruction of the water works early in the storm cut off the water supply and Chief Purdy and his men fought the fire with a bucket brigade as best they could. The whole central portion of the city was threatened by the burning mill, but all hands worked with such a will that its further spread was prevented.

The fire caused great consternation. Hundreds of people hurried to the scene and saw the fire complete the destruction of the desolated district.

The passengers and trainmen of the two trains on the bridge were taken to private places in east St. Louis. There was not a single fatality or injury reported in these two trains which were passing along at a rapid rate when the wind struck. The whole top abutment of the first pier, as well as the big rocks and iron girders of the approach were picked up and thrown upon the road bed just behind the train. In front, two baggage cars were picked up and placed across the tracks. The upper roadway was torn down and thrown upon the train along with four wagons loaded with merchandise. A sudden stop was made and although the cars careened, the passengers escaped through the wreckage and were taken care of.

All the way down the approach every pole, signal wire and apron were torn away and in many places piled on the tracks.

There were more pale faces and sinking hearts in St Louis homes than ever known before in its history. In St Louis the destroyer seems to have chosen a course that lay chiefly between the railroad tracks and Lafayette avenue, and swept the entire city, cutting a wide swath wherever it did any damage. The complete suspension of the telephone communications and street car traffic multiplied the inconveniences and obstacles that beset the police department and added to the general discomfort. There were no means of summoning ambulances for the removal of dead or injured persons, and many of them were carried to different places in wagons or on litters.

The city dispensary was overcrowded. A number of physicians tendered their services to the city and a score of volunteer doctors worked for hours. The demolition of the city hospital prevented the use of that institution and hundreds of persons hastened there to aid the unfortunate patients caught in the ruins. It was first intended to utilize the armory or exposition building for the injured, but the old house of the Good Shepherd, on Seventeenth and Chestnut streets, was pressed into use and every available cot and blanket was hurried there. The wharf was the scene of the worst devastation on this side of the river. Before the storm, along the river, steamboats and wharf boats and barges were moored from Biddle street to Choteau avenue. These were swept from their fastenings almost in a solid phalanx and cast adrift. Some were overturned and sunk and others blown across and crushed against the northern side. The Anchor line wharf boat and the excursion wharf were the only craft left between the bridge and Spruce street. Both were shoved upon the bank, indicating that the storm had a rotary motion, as all other craft were blown in the other direction. Some were seen floating when the brunt of the storm had passed, but in nearly all the upper works were torn away. The damage to shipping alone will run up into the hundreds of thousands of dollars.

EAST ST. LOUIS DEAD.

Charles Waite, William Suirer, Mrs Stock, J. A. Porter, a Cincinnati druggist name unknown, L. Richardson, flagman for Vandalia railroad, Amelia Suirer, John Reams, Scott Hayward, Peter Walmsley, John Anderson, Mrs Bruce, Emma Sullivan, Jacob Kuntz, P. J. Stricklet, unknown woman and two children near Drury ice house, Michael Kildea, Thomas Keefe, Bert Farrell, William Farrell, Frank McCormack, Joseph Franks, unknown man about forty years old, unknown woman about thirty five years old in Broadway near the river, ex Policeman Thomas Griffin and family of three, Frank Rose, foreman at Elliott's works, Robert Bland, John Valentine, City Collector David S. Sage and wife, Phillip Stricklet, jr, and mother, Judge Faulk, of Vandalia, Ill., Mrs Martell, all boarders at Martell's house except Judge Hope, of Alton, Ill. Mr. and Mrs. John Hayes, William Hays, all the boarders at the Tremont house, estimated at sixteen, Miller Mitchell, William Mitchell. At Bridge Tower, six unidentified bodies. At electric railway station, two bodies, supposed to be William Sullivan and wife. Mrs. John Reed, Patrick Rean and family of six. John Burhart. Two boarders at Stair's boarding house. Edward O'Brien, John Breen, Ida Claddus, Mrs. Roofe, Albert Volketan, Joseph Mitchell, John Sullivan, William Rickey, unknown man on Collinsville avenue, son of Mrs. Ira Kent, Henry Winterman, Jacob Koerts, and sixteen unidentified bodies at Winslay park.

REPORTED DEAD IN ST. LOUIS.

Watchman on board of the Dolphin name unknown, drowned; Benjamin Desilva; unknown man at Lohrum's quarry, Alexander Churinger, driver for Western Star Dairy company; James Dunn; Francisco Rederiguez; Fred Wells, three years old; Theresa Wells, eight months old; Mrs. Carter and child; unknown man, driver; Peter Eetrich, employed at bagging mill; Max Weiss, Malachy McDonald, Superintendent Waters, Pierce Oil company; —— Jones, engineer Aetna iron works; Frankie Fisher, Emma Cheney, Isabella Horan, Charles Tandy, Sawyer Manufacturing company; —— Zimmerman, killed at Union depot company's house; Katie Claypool.

The cyclone left St. Louis at the mercy of the flames. Within a few minutes after it had spent its fury, fire broke out all over the city. Alarms were sounded but in most cases they were sounded in vain, as the fire engine houses could not be communicated with. And even when the alarm was given the fire apparatus had picked their way through the blinding rain, among meshes of tangled live wires to the scene of the blaze. In many instances the engines were brought in a roundabout way, only to find the water plugs useless when the fire was reached. The rain helped materially to quench the fires. At midnight all the fires which broke out early in the evening were reported out or under control. Firemen patrolled the city with lanterns all night.

Laid out on improvised slabs composed of coffin boxes at the morgue this morning were more than twenty-five begrimmed and mutilated bodies. Coroner Waite remained in charge during the night and had a corps of extra assistants, who were sadly taxed to find accommodations for the bodies. One of the sad scenes was when the wagon brought in a father and his two sons. Crowds besieged the ghastly piles looking for loved ones.

The awful sweep of last night's tornado is marked today by a devastated district in the southwestern portion of the city a half mile wide and four miles long, with wrecked buildings, tottering walls, debris, choked streets, and rescuing parties, as the results of havoc and death. St Louis is dazed by the amount of the calamity and it will be days before the total loss of life and the amount of property destroyed will be known.

The estimates of the number killed vary from 300 to 500 with the general belief that the latter figure are the nearer correct. Coroner Waite at 12 o'clock said that the death list in St. Louis proper would easily reach 200, and that in East St Louis it would be perhaps as large. At police headquarters the dead in St. Louis were estimated at 300, and in East St. Louis at 200. Extra editions of the local papers place the total loss of life at 500 or more.

The storm left its path littered with dead and dying and patrol wagons, ambulances, and undertakers' cars were busy all day long carrying the identified dead to their homes, and homes of relatives and friends, or leaving the unidentified with the city morgue authorities.

The property loss is terrific, estimates ranging from $10,000,000 to $30,000,000. The storm which wrought the havoc was a most peculiar one and scarcely

(Continued on Second Page.)

IPECAC AND SQUILLS

Being Talked Over by Indiana's Medicine Men.

Annual Meeting of the State Medical Society Now being Held in This City.

The Indiana State Medical society opened its forty-seventh annual session at Plymouth Congregational church this morning at 9 o'clock. The attendance was quite large for the first session.

Dr. Miles F. Porter, of this city, president of the society, called the meeting to order. After the invocation by Rev. J. S. Aiculie, an address of welcome was delivered by Mayor Scherer. The mayor extended to the visitors the freedom of the city. He said the people of the city appreciate the visit of the doctors and would do everything in their power to make them have a good time. He spoke of the value of such gatherings to the science of medicine. The doctors get together and devise means for battling with disease, and then the people go at it and furnish some new kind of an ailment for them to tackle, thus making the line of medical research never ending. "Gentlemen," said the mayor, "the city is yours. Take it and have a good time. It is yours to the extent that you can use it. If you get the worst of it you will have to call upon yourselves for remedies. And we shall be glad to welcome you back at any time."

Dr. H. V. Sworingen delivered an address of welcome to the visitors as follows:

On behalf of the Allen County Medical society, of the Fort Wayne College of Medicine and of all the physicians and surgeons of the city of Fort Wayne and of Allen county, I extend to the Indiana Medical association a most cordial, heartfelt welcome. The dentists, chemists, pharmacists and druggists are also represented with us in this greeting to you; the pulpit, the press and the bar of our city join us in these words of welcome; the St. Joseph and Hope hospitals, every educational, benevolent and religious institution of Fort Wayne, together with her entire population, are helping with heart and hand to swell the grand chorus of welcome to the State Medical society. After all there is not so much difference in doctors, even in matters of theory and practice, as is generally supposed by the laity. The public, not always appreciating the fact that there are doctors and doctors, is inclined to repeat the old saying that "Doctors will differ;" but I am prepared to assure the Indiana State Medical society that at least upon the question of desire to make its visit to our city pleasant and profitable, socially and professionally, the doctors of Fort Wayne and Allen county are a unit.

Dr. Sworingen spoke at some length and in a forcible and interesting manner on the breadth of feeling and thinking, the rising above self, the reaching forward toward purity of heart and wisdom of mind, and the uplifting in other respects of the medical profession of today, and closed as follows:

And now we hope that the migratory plan you have adopted for the meetings of the state society, of which the present meeting is the initial and experimental one, may convince you of its propriety and wisdom by the success which we hope will attend it upon the present occasion. Let me again assure you that the profession of Fort Wayne is at your service. We desire to do your bidding. You have but to command and we obey. If you do not see anything you want, ask for it. The city is yours as you have already been assured by our honorable mayor.

If during your scientific labors you feel that you could be refreshed by an occasional song, don't be backward about calling for our celebrated quartet which our worthy president has dubbed, "The Four Chlorides." They warble delightfully, and we are proud of them. There are also a number of our members who are elocutionists of no mean order, and will render some of the gems of our own beloved Hoosier poet, James Whitcomb Riley, if you so desire to intersperse your labors with poetry and song.

James Whitcomb Riley! He has written several gems true to nature, relating to our profession. Would that I could tender him an adequate welcome to this meeting in the memory of the world, no frost will "all upon his pumkin', but all its fodder' will be 'shocked.'

And now, members of and visitors to the Indiana State Medical society, we want you to make yourselves at home. We want you to consider yourselves at perfect liberty to ride on our street cars, drink our lemonade and soda water, visit our patients, "play in our yard, holler down our rain barrel, and slide down our cellar door."

The rest of the forenoon was taken up with reports of committees and officers and the reading of the following papers:

"Placenta Previa," Dr. H. M. Smith, Vincennes.

"The Surgical Treatment of Abortion," Dr. W. H. Link, Petersburg.

"The Vaginal Douche in Obstetrics," Dr. G. B. Stemen, Fort Wayne.

"The Future of Obstetrics," Dr. Mary A. Whery, Fort Wayne.

"Hydrocele and Varicocele," Dr. J. Link, Terre Haute.

This afternoon papers were read upon various subjects by Drs. Edwin Walker, of Evansville; Martha J. Smith, Indianapolis; W. H. Myers, Fort Wayne; L. H. Dunning, Indianapolis; H. A. Duenling, Fort Wayne; David W. Stevenson, Richmond, Geo. F. Keiper, Lafayette, J. O. Sullson, Indianapolis; J. W. Brunker, Riley, W. P. Whery, Fort Wayne.

The visiting doctors from other points throughout the state who had registered up to noon today were as follows:

W. E. Bowman, Elkhart.
C. D. Goodrich, Elkhart.
George F. Slater, Upland.
Fred I. Hodges, Anderson.
D. W. Tryer, LaGrange.
W. H. Short, LaGrange.
J. H. Moroney, Lynn.
Leo J. Weinstein, Terre Haute.
John Eph. Link, Terre Haute.
J. W. Brunker, Terre Haute.
J. A. Goldsberry, Bloomingdale.
J. H. Ford, Wabash.
C. K. Bruner, Greenfield.
L. Goldsberg, Indianapolis.
D. J. Loring, Valparaiso.
John Rea, Newcastle.
Hubbard M. Smith, Vincennes.
Allen Pearson, Spencer.
H. C. Emery, Bedford.
C. S. Williams, Columbia City.
F. E. Woodhouse, Indianapolis.
J. O. Sullson, Indianapolis.
A. C. Holtzendorff, Plymouth.
E. G. White, LaGrange.
John T. Dicker, Portland.
Chas. W. Mackey, Portland.
M. T. Joy, Portland.
P. Drayer, Hartford City.
G. H. Grant, Richmond.
David W. Stevenson, Richmond.
Alembert W. Brayton, Indianapolis.
H. F. Batman, Lebanon.
W. T. Lawson, Danville.
H. A. Fink, South Bend.
H. T. Montgomery, South Bend.
S. Kennedy, Shelbyville.
J. J. Mitchell, Salem.
F. C. Heath, Indianapolis.
G. J. Cook, Indianapolis.
E. A. Daugherty, South Bend.
J. W. Rucker, Shelbyville.
D. S. Miller, Goshen.
C. H. Eckart, Marion.
T. F. Leach, Crawfordsville.
James W. Brunker, Riley.
G. G. Smythe, Greencastle.
E. L. Jerkins, Terre Haute.
Guido Bell, Indianapolis.
L. H. Conley, Gas City.
Geo. W. McKinney, Gas City.
L. C. Cline, Indianapolis.
W. A. Frankhoun, Marion.
Calvin Carter, Brookville.
G. L. McFadden, Van Wert, Ohio.
G. A. Seymour, Wawaka.
Mrs. A. F. Gratzing, Atchison, Kas.
F. M. Magers, Churubusco.

The session this evening at the Congregational church will open at 7:15 and will be open to the public. Following this session there will be a reception for the visitors at the Wayne club. This will be a private affair.

LIST OF ENTRIES

For the Ten Mile Bicycle Road Race.

List of the Prizes to be Awarded—Officers—Arrangements For the Race.

The following is the list of entries for the ten-mile road race which is to be held Saturday forenoon:

Rex Dryer, Leo Wheeler, Lloyd Nicodemus, W. H. Souder, Arthur Browne, Roy Trainor, William Dartnell, Harry Nieman, Phil Heller, Lee Heller, William Shepard, Phil Hess, J. O. Goff, Thomas Dascomb, Ray Woodhull, William Cohagen, John Anderson, F. C. Cosco, Fred Wilson, J. C. Byers, of this city; O. H. Bartley, of Wolf Lake; Howard Long, of Angola; Clark Brown, of Butler; Alvin Goodwin, of Pleasant Lake; Fred Blaising, of New Haven.

The prizes are as follows:

First time prize, diamond stud; second, one-fourth of a dozen quarts of Kitchel's liniment.

Place Prizes—1, bicycle suit, Friend's Enterprise; 2, accident policy, C. B. Fitch; 3, pair of Rex tires, Columbia Machine works. 4, Y. M. C. A. ticket, Y. M. C. A.; 5, pipe, O. E. Beloit; 6, X rays lamp, Morgan & Co.; 7, Jersey sweater, Randall Gyole company; 8, sweater, Peters & Co.; 9 meal ticket, Aldine cafe; 10, box of candy, A. C. Aurentz; 11, bath ticket, booby prize, W. H. Loveless.

The officers of the race are as follows.

Starter—W. H. Loveless.

Timers—F. S. Markey, P. C. Liggett, C. H. Boles, Will Gouty, Will Urbahns, Will Brackenridge, Hugh Bond.

Referee—W. W. Mungen.

Judges—Harry Dickard, E. H. Miller, A. I. Randall.

The race will start ten miles out on the Illinois road at 10 o'clock tomorrow and finish about 10:30 at the Lindenwood cemetery gate.

Mrs. S. D. Solliday, who has been seriously sick at her home, on Elizabeth street, with pneumonia, is slowly improving. On account of her mother's illness, Miss Stella was prevented from attending the commencement exercises at Dayton, Ohio, which took place last evening. Her cousin, Miss Daisy Radabaugh, was a member of the class of eighty graduates.

Mrs. Lawrence Daugherty and children drove here from Wabash yesterday and are the guests of her cousin, Mrs. A. S. Johnson, of 39 Brackenridge street. She was accompanied by her mother, Mrs. Josiah Ferrit, of Peru, Ind., who is the guest of her sister, Mrs. B. E. Tibbles, of Griffith street.

Mrs. Theodore Sumeyer left this morning for a four weeks' visit with her parents at Bay City, Mich.

Opal rings a specialty at Dallas F. Green's.

MARRIAGE VOWS.

Cupid Unites the Hearts of Young People.

Miss Anna Mackey Wedded to Mr. Chas. Gruber—Nuptials of Miss Hasselinger and Mr. Minser.

This morning at 9 o'clock, at the Cathedral, occurred the marriage of Miss Anna Mackey to Mr. Charles Gruber, the officiating minister being Rev. John R. Quinlan. The bride, who is the daughter of Mr. and Mrs. John Mackey, of Delphi, Ind., is a favorite in the circle of society in which she moves and looked charming dressed in white brocaded silk, chiffon lace and ribbon and carrying the bridal roses. Miss Clementine Gruber, a sister of the groom, was bridesmaid, and Michael Gruber acted as best man. A reception will be tendered the newly married couple this evening from 6 to 12 at Schroeder's hall. After June 1 Mr. and Mrs. Gruber will be at home to their friends in a residence which Mr. Gruber has completely furnished for their occupancy, on Jackson street.

Miss Pearl Hasselinger and Mr. Edward Minser were united in marriage by Rev. A. R. Zartman, at the parsonage, yesterday afternoon. In the evening an enjoyable supper was served to a number of relatives of the contracting parties at the home of the groom's brother, Herbert Minser, 222 West Superior street. The newly married couple will reside at 221 West Superior street. Mr. Minser is employed by Hoffman Bros. The bride has been an employe at the Wayne Knitting mills for the last few years.

F. William Suelzer, of this city, and Miss Julia Kreienbrink, of Avilla, were married at that place at 9:30 o'clock this morning. It was the intention to have a quiet wedding and with that end in view the couple made a secret, as much as possible, of the time and place of performing the ceremony. But the Harmonia Singing society, of which Mr. Suelzer is a member, heard of the affair and went down to Avilla this morning to witness the ceremony and participate in the wedding festivities. Professor Bernhard and his daughter, Miss Bertha Bernhard, accompanied the society, the former to lead in the singing and the young lady to preside at the organ. Mr. and Mrs. Suelzer will soon go to housekeeping on Home avenue, where the groom is conducting a butcher shop.

CHICAGO STREET

Comes to the Front With Another Drunken Fight.

John Nickelson Smashed Mary Myers and Then He Was Licked—Lots of Police Court.

Mayor Scherer had a big police court this morning. Six prisoners faced him.

A Chicago street boarding house woman was one of them. She was slated for being drunk. John Nickelson was also in court. The woman gave her name as Mary Myers. It was claimed that a big fight had occurred at Mary's house last night, and that Nickelson started it. He gave Mary a sound threshing and then about a dozen of the neighbors and friends of Mary pounced upon him and gave him a similar dose. He says they mauled him in good style. When he was in police court this morning he had a beautifully decorated eye, and his face was all pounded up.

Ida Miller, commonly known to fame and the police as "Big Lide," was another of the unfortunates. Officer Greer found her on Chicago street in a hilarious state of intoxication.

Officers Greer and Peal found John Hays coming out of Pete Creigh's saloon, on Chicago street, last night, neatly intoxicated. They arrested him just as he was leaving the saloon and they locked him up.

William Franks got drunk yesterday and stole a long red bottle of whisky and an alarm clock with a loud voice on Columbia street. This morning he was in police court, charged with being drunk.

John Collins was drunk yesterday also and he fell asleep on Calhoun street. He did not wake up until the patrol wagon backed up to the sidewalk and Officer Aiken loaded him in.

Mayor Scherer sent all the men to jail. Big Lide promised to leave town if given an opportunity, and that is just what the mayor gave her. If she fails to carry out her part of the agreement withing a certain length of time she will be sent to jail. Mrs. Myers (that is not her name, but it is the name she gave in court), said she would like to go home and get breakfast for the boarders, so Mayor Scherer allowed her to go upon promise that she would sin no more. The fine and sentence for being drunk hangs over her, and will be enforced at any time she breaks her promise.

INDIANA CYCLONE.

It Struck Anderson and Did Great Damage.

The Presbyterian Church and Other Big Buildings Blown Down—People Injured.

Anderson, Ind., May 28.—A storm struck this city last night injuring several people and doing $500,000 damage. The new building of the American Straw Board company was blown to the ground with a loss of $40,000. The buildings of the Anderson Bicycle company, the National Tinplate company, the Presbyterian church and other buildings were blown down. The postoffice was among the many buildings damaged. In Evelyn addition a new residence was demolished, in which the family would have moved today. Part of their effects were lost.

SILVER MEN WIN

At National Prohibition Convention.

Broad-Gingers Ahead on First Vote.

Woman Suffrage, Election of President by Popular Vote and Free Silver at the Ratio of 16 to 1.

Pittsburg, Pa., May 22.—It was 9:30 o'clock before the second day's session of the prohibition national convention was called to order. The attendance at that hour was light, as many of the delegates had been laboring in committees until the early morning hours. When comparative quiet had been obtained, Rev. Gideon H. Macklin, of Ohio, offered prayer. A resolution was then presented expressing sympathy for the sufferers of the St. Louis cyclone and it was adopted by a standing vote.

After the consideration of some routine matters, a report from the committee on platform was called for. Chairman Funk stated that the narrow and broad gauge factions were unable to agree and that two reports would be presented.

The committee on platform presented two reports to the convention. The majority or "narrow gauge" report declares its agreement with the United States supreme court that statistics of every state show more crime and misery result from use of ardent spirits than any other source; that liquor dealers corrupt legislation and make good government impossible, that the party is unalterably opposed to the drink traffic and declares for its total suppression for beverage purposes, rejecting all compromise measures, whether license, local option or public control. Wage earners' attention is called to the enormous waste caused by the liquor traffic at the cost of production and that the success of the prohibition party will remove this great burden from industry; that they stand for good government, honestly and economically administered; that there is no greater peril to the nation than the competition of political parties for the liquor vote, and calls upon voters to enforce the declaration of the churches against the liquor traffic.

The minority report, which was presented by the broad gauges, has the following declaration on the money question: That all money should be issued by the government only and without the intervention of any banking association. It should be based upon the wealth, stability and integrity of the nation and should be full legal tender for all debts, public and private, and should be of sufficient volume to meet the demands of the legitimate business interests of the country, and for the purpose of honestly liquidating all our outstanding coin obligations we demand the free and unlimited coinage of both silver and gold at a ratio of 16 to 1, without consulting any other nation.

Other planks in the platform declare against the manufacture or sale of intoxicating liquors for beverage purposes. The use of liquors for medical and other legitimate purposes should be controlled by the state. Equal rights of suffrage for both sexes are favored; alien acquisition of land opposed; government control of railroads; only English in the public schools and no public funds for sectarian institutions; election of president and vice president by popular vote; liberal pensions, amended immigration laws; none but citizens to vote and naturalized citizens to vote only after being naturalized a year, are other recommendations. The final declarations of the platform are: "There should be proportionate representation on state and nation, and the initiative and referendum should be adopted so as to secure free expression of the popular will. We favor the imperative mandate as a guarantee against the misrepresentation of the people by men chosen to be their representatives."

The narrow gauge was the majority report and the broad gauge the minority report.

Governor St. John presented the minority report and moved that it be made a part of the majority report, and that the whole should be considered section by section. A motion to lay the minority report on the table was then made but defeated by a vote of 192 to 310. This was a test vote and was regarded as a signal victory for the broad gaugers, or silver men.

The city dog tax goes into effect on June 1. Owners of dogs must call at the office of the city comptroller during the month of June and register their animals and procure a tag for each one, paying therefor fifty cents. If this is not done the dog can be shot and the owner fined.

The low prices on our cut glass is astonishing. Dallas F. Green.

Elected Senator.

Baton Rouge, La., May 28.—Ex Governor S. D. McEnery was elected United States senator this morning.

Shaving mirrors in gilt and silver at Dallas F. Green's.

CARPETS WILL DROP

On and After Tomorrow.

To the already low prices prevailing on Carpets we will tomorrow and after make a discount

OF 10 PER CENT.

on all grades of Carpeting, Rugs, Linoleums, Curtains and every other article kept in the Carpet room

For the economical housekeeper this will be a chance extraordinary, as the prices of carpets are already low, lower than has ever been known.

And the Extra 10 Per Cent.

will give the chance. None can miss who have a single room to refurnish

10 Per Cent. Discount
on Wilton Carpets.
on Axminster carpets.
on Mequette carpets.
on Velvet carpets.
on Body Brussels carpets.
on Tapestry Brussels carpets.
on Ingrain carpets.

10 Per Cent. Discount
on Lace Curtains
on Damask Portieres.
on Chenille Portieres.
on all Curtain Material.
on Linoleums.
on Oil Cloths.

Rugs and Mattings

will all share in the same 10 per cent discount.

Smyrna Rugs, Oriental Rugs, Small Rugs, Medium size Rugs. Large Rugs—big enough to cover the entire room.

CHINA and JAPAN MATTINGS.

A large new line just in, showing all the new colorings and designs, All these sold with the same discount—10 per cent.

H and H.—There is nothing that will cleanse your carpets so easily and thoroughly as this compound—15c per cake, 2 for 25c.

ROOT & COMPANY.

FOR SALE OR TRADE.

I have large number of good farms for sale and trade, all sizes.
About 120 acres in Jefferson and Jackson township at $25 and $30 per acre. This is fine corn land and is selling very fast.
City property in all parts of the city. Several houses to sell on installment plan. Money to loan.

LOUIS F. CURDES,
8 and 9 Pixley-Long Building.

MONEY TO LOAN

On real estate or personal security. C. F. PFEIFFER, rooms 6 and 7 Bass Block. tf

A thief stole two bottles of wine from the residence of Frank L. Singleton, on West Main street, a night or two ago.

Never Before

Have you had a chance to get Toilet Ware at less price than it costs to manufacture.

Remember This Week Only

WE WILL SELL

10 piece Decorated Toilet Set for $2.00.
12 piece Decorated Toilet Set for $3.50.
10 piece Gold Trimmed Toilet Set for $2.95.
12 piece Gold Trimmed Toilet Set for $5.25.

These sets are all large sizes and the best of wear.

LATHROP & CO., 17 Court Street, 60 Clinton Street.

IN PRESSING NEED

no doubt; old clothes are apt to need Repairing, Pressing and Cleaning, and the process when completed makes them look quite new again. We do the best of this kind in the city. Low prices and complete satisfaction guaranteed. Read and consider.

THE PANTITORIUM,

No. 16 Arcade,
Miss Jennie Haverly. Prop.

Stationery

A specially Fine Line just received.

[illegible]

LEHMAN BOOK and NEWS CO., [illegible]

Got the Watch.

Mrs. Anna Schultz, No. 212½ John street, received an elegant gold watch free with Royal Soap. 27-4

The Evening Sentinel.

THURSDAY, MAY 28 1896.

OUR TELEPHONES.

Business Office..........No. 173.
Editorial Rooms..........No. 050.

The Weather.

WASHINGTON, May 28.—For Indiana—Fair tonight and Friday, cooler in southeast portion tonight; fresh northwest winds.

NEWS NOTES.

Mrs. C. K. Hatfield, of Ossian, is visiting in the city.

Deputy County Clerk Souder has purchased a new Rambler racer.

Born, to Mr. and Mrs Warren Peterson, of No 51 Thomas street—a son.

Mr. David Jordan went to Elmo, Mo., today to visit relatives a short time.

Born, to Mr. and Mrs. Gus Romery—a son. The happy parents reside on Prospect avenue.

Four little boys, said to be Italians, were arrested by the officers last night for stealing from the Union Pacific tea store Later they were released.

The young men of the Wesleyan brotherhood will give a pineapple social and entertainment this evening at J. F. Schell's office, Pixley Long block

Columbia City Post "Mr and Mrs Jake Miller and Mrs H. Fowels, of Fort Wayne, arrived in the city at 12 15 today while enroute for Roann where they expect to visit for a few days"

The Mimosa club met yesterday with Miss Lena Meyers.

Miss Grace Woodward left today for a two months' visit in Montclair, Mich.

Dr. C. B. Stemen has returned from Cleveland and is much improved in health

Judge Hench has returned from Auburn, where he had been on legal business.

Guy Conklin, of the Fort Wayne Music company, is in Wauseon, Ohio, on business.

The A. O. U. W. band received its new uniforms last night and will appear dressed in them next Saturday.

Mrs George Loesch gave a knitting party to a few ladies yesterday afternoon, in honor of Mrs E. C. Kern, of Chicago.

A watch belonging to George Sell, who occupies apartments over H. G. Olds' barn, was stolen by a thief Tuesday night

The underground telephone conduits were laid under the tracks of the Pittsburg and Wabash railroads at the south depot today.

The engagement of Miss Minnie Gallmeier, daughter of Mr. and Mrs. Wm. Gallmeier, to Rev. August Schild, of Gloster, N. Y., has been announced.

Dr. C. Martz and Dr. G. W. Bowen have returned from Indianapolis, where they have been attending the state meeting of the Institute of Homeopathy.

Mrs Nora Hughes entertained the Winter Picnic club yesterday at the Bash farm. The gentlemen of the club were also invited. The affair was a pleasant one.

F. Burkhalter, superintendent of the Cincinnati Soap company, is in the city and has closed a contract with Dunn & Taft to handle their celebrated medicated toilet soaps.

Master Hypolyte Perry and team, of Oak street, will play a game of ball with the students of Concordia college Decoration day. Master Perry is a scholar at the Brothers' school.

The Wit and Wisdom club were entertained by a coaching party to Swift's farm by Mesdames Frank Wing, W. O. Wilmot, H. Woolsey and Thomas Warner yesterday afternoon.

Huntington Democrat: "Mrs. Wm. Briant, of Fort Wayne, was an arrival in the city this afternoon, and is the guest in the family of her husband's brother, Col C E Briant, for a few days."

The board of safety met last night. They accepted the resignation of Fred Gallmeier and removed Henry Saunders, patrol drivers. Joseph Doyle and John M. Palmer were appointed to take their places.

Deputy Sheriff John Ryan was riding his bicycle on Maumee avenue yesterday when two large dogs came out and attacked him. One of them bit him on the leg. John thereupon dismounted from his wheel and put an end to the pesky animal by means of a bullet from his revolver. The other dog got away.

Ernest E. Koken, of St. Louis, Mo., president of the Koken Barbers' Supply company, is in the city today. His family resides in St. Louis and he is alarmed about their safety. He visited THE SENTINEL office this morning to learn the latest details in reference to last night's cyclone and to scan the list of dead and injured.

Yesterday Lieutenant Lapp captured a lad named Otto Moore, who, with another boy, had run away from home in Cincinnati. Moore's father, who is a wholesale cigar dealer in Cincinnati, arrived last night and took his son home with him. Superintendent Gorsline telegraphed to Knox, Ind., for the officers to arrest and hold the other boy as soon as the train arrived in that city.

The Retail Clerks' union held their annual meeting last evening and elected the following officers, A. A. Reinhart, president; G. W. Bourie, first vice president; F. M. Rops, second vice president; E. M. Hurst, recording secretary; Louis Mayer, financial secretary; Charles Kratsch, treasurer; William Stellhorn, guide; E Shank, guardian; delegates to Trades and Labor council, Messrs. Reinhart, Schiermeyer, Kratsch, Bourie and Friend

A couple of monstrous sea turtles, weighing 300 pounds apiece, are attractions at the office of the Adams Express company, on West Wayne street They were shipped to this city from New York, one being billed to the Wayne hotel and the other to the fish market on West Main street. These parties refused to accept them and now the express company has the pets on hand. Agent Griger said this morning they would be sold to somebody to pay charges.

The last meeting of the Duodecimo club, of which Mrs I. N. Taylor is president, was held with Mrs. F. L. Richardson, at her apartments at the McKinnie house, on Monday afternoon, May 25. There was a full attendance and several very important papers read. There will be a called meeting of the club after the return of the delegates, Mrs. I. N. Taylor and Mrs. F. L. Richardson, who will attend the meeting of the state league of clubs at Connersville, June 3, 4 and 5

Berries Down Again.

No doubt this will be the lowest of the season and they are very cheap and nice and large fruit 100 cases just received this noon train from Warsaw, Bourbon and Mentone, at 7c quart,

White Wax Beans, 10 bushel just received from Cincinnati, down to 4c quart, or 25c peck.

Nice Fresh Home grown Peas, 4c quart, or 30c peck.

Florida Tomatoes, 12½c lb.
Fresh New Cabbage, 3c lb.
New Potatoes, 30c peck.
New Louisiana Onions, 5c peck.

FAIRY HOUSE.

FLAGS!

For Decoration Day at Kane's.

D. N. Foster was in Lafayette today.

Ben Lehman, of the U. S. clothing house, was in Cincinnati yesterday on business.

Saturday being Memorial day, the public library will be closed during the entire day.

Peter Schnitzler and Lizzie Scherer, Chas. J. Gruber and Anna C. Mackey have been licensed to wed.

The Epworth league of Simpson M. E. church will give an ice cream social in the lecture room of the church to night.

A horse belonging to John Gore, of Aboit township, ran away on Main street. The buggy was turned over and the shaft broken.

Mrs. Stephen Jessop, of Detroit, will be the guest of Fort Wayne friends soon. Mrs. Jessop will be better remembered as Miss Grace Waldo.

The Young People's society of St. John's Reformed church will give an ice cream social Saturday evening in the church yard, corner of Washington and Webster streets.

There will be a lawn social tonight at the home of Mrs. Cline, No. 16 Brackenridge street Cream and cake will be served Music will be furnished by the Standard Mandolin club.

Miss Pearl Ryan, of Hicksville, Ohio; Frank Miller, of Paulding, Ohio; Joseph Muhlheisen, of Elkhart, Ind; Misses Lena Hains and Maggie Wyant, of Decatur, are in the city attending the Gruber Mackey wedding.

The "Secret Order Band" recently organized by members of the A. O. U. W. is making splendid progress under the direction of a competent musical instructor. It is the intention of this band to furnish the music at an A. O. U. W. picnic to be given in Miner's grove July 4

PEOPLE WITH WHEELS

Will be Here at the State L. A. W. Meet.

To be Held July 3 and 4 at the Driving Park—List of Committees Appointed.

Through the efforts of the Triangle Cycle club, the state bicycle meet of the League of American Wheelmen has been secured for this city, and will be held at the Fort Wayne Driving park on Friday and Saturday, July 3 and 4 There will be six state championship races, viz: One-quarter, one-third, one-half, one mile, two mile and five mile, besides numerous local and district races. It will be a great event among the wheelmen

The Triangle club has appointed the following committees for arrangements for this meet:

Executive Committee—F. K. Safford, chairman; Frank L. Markey, secretary; C. D. Law, Sam Fisher, H. C. Rockhill, Frank E. Stouder, Harry Pickard, Will Urbahns, Ross McCulloch, M. W. Fay, F. S. Hunting, W. W. Mungen, N. S. Smith, M. S. Robison, H. G. Keegan, W. F. Baxter, W. H. Loveless.

Finance—Safford, McCulloch, Law, and Fay.

Advertising—Stouder, Rockhill and Robison.

Reception and Entertainment—Urbahns, McCulloch, Baxter, Fisher and Keegan

Track Events and Prizes—Mungen, Loveless and Pickard.

Music—Smith.

Wedding presents in sterling silver at Dallas F. Green's.

Manager Robison, of the Consolidated railway company, said this morning that the street railway company would arrange for a big celebration at Swift's park on the Fourth of July.

Attention, A. O. U. W.

The full membership of Summit City lodge, No. 35 A. O. U. W., is requested to appear at the lodge room Saturday at 12 30 sharp to participate in the Decoration day parade Members of other lodges are invited to join the ranks

TIMOTHY BARRY, M. W.

Mergentheim's Big Sale.

Elsewhere in this issue can be seen the large advertisement of the millinery department of Mergentheim's Bazaar, wherein are quoted cost prices on all trimmed and untrimmed hats; also on all ribbons and novelties.

Among the hats to be sold at this great sale are a large number of trimmed hats just received from a large importing house. 283

The concert to be given by the students of Concordia college, in the college auditorium tomorrow evening, has been indefinitely postponed.

FLAGS!

All sizes at Kane's

A limited number of Bicycles of different grades will be sold at special prices to cash buyers on May 29, in Morgan & Company's Bicycle department.

Without Excess Fare

You can leave Fort Wayne via the Wabash Railroad at 11:15 noon, daily, and land in New York City next morning at Grand Central Station at 10:30. An agreeable hour to reach the big town. 6 and 10t

Carnations, 20c per doz.
MARKEY BROS., Florists,
West Jefferson St.

Given Away

With every $1.50 paper purchase a beautiful picture valued at 50c, and a $1.00 picture with all sales exceeding $2 50.

We sell all grades of paper, prices running from 2c up to the most expensive.

Give us a call.

HAISE & ISSAEL,
16eodtf No. 123 Broadway.

Pittsburg Saengerfest Excursions.

June 6th, 7th and 8th are the dates upon which excursion tickets will be sold to Pittsburg via Pennsylvania Lines for the North American Saengerfest Return limit, June 13th.

M26 '8 '9 30 J1 2 4 5

TORNADO INSURANCE

Issued on Dwellings, Barns, Churches, School Houses, Factories, Store Buildings and their contents, in the following Old Reliable Insurance Companies:

Hartford,
Royal,
Phenix,
Home,
Niagara,
Springfield,
German-American.

RATES:

Dwellings and Barns for 1 year,	$ .50 per	$100.
Dwellings and Barns for 3 years,	.75 per	100.
Dwellings and Barns for 5 years,	1.00 per	100.
All Other Risks, for 1 year.	.50 per	100.
All Other Risks, for 3 years,	1.00 per	100.
All Other Risks, for 5 years,	1.50 per	100.

SIDNEY C. LUMBARD, Agent,

No. 3 Aveline House Block.

—If You Wish to—
BORROW + MONEY
For any purpose, you will always find it at the
Allen County Loan & Savings Association
32 East Berry Street.
All loans made on the popular Dollar Monthly Payment Plan.

ATTORNEY A. H. BITTINGER

Has removed his law office from the Bank Block to Rooms 22 and 23 Pixley-Long Block, and requests his clients to take the elevator. M27 1m

MONEY TO LOAN.

In sums of $5, $10 and up on furniture, pianos, organs, good teams, wagons and other personal property without removal and without publicity. Furniture leases paid off and more money advanced.

Payments arranged in weekly or monthly installments or to suit your convenience. Loans made on old line life insurance policies; same purchased. Business strictly confidential. Notary in office.

Fort Wayne Mortgage Loan Co.,

Room 2 Seidel Block, Opposite Court House.
32 1-2 Calhoun Street.

New York Hair Bazaar,

The Latest Coiffure,
NETHERSOLE COIL

The "Nethersole Coil" the latest of all coiffures, takes the place of the Switch. While it resembles the latter when adjusted, it is considerably lighter for wear and therefore much preferred to the Switch.
The "Nethersole Coil" is made of first quality wavy hair and has no stems.

MISS E. C. RODENBECK.
29 E. Washington Street.

$50 to $50,000 to loan on farm and city property or personal security.
The J. F. SCHELL Loan and Investment Co.,
24-25-26-27 Pixley Block.
Fort Wayne, Ind.
Telephone 485.

YOUR SUMMER OUTING

will be largely what your bicycle makes it, a chain of pleasure or a succession of expensive accidents; a boon to your health or a drain on your pocketbook. Get one of our Fenton wheels and your vacation will be a jolly time, unmarred by those mishaps which inspire a blue feeling. Our machines run smoothly and easily, are admirably adapted to spurts or long trips, are just the right weight for strength and lightness.

We are now prepared to furnish Fentons on short notice.

Columbia Machine Works,

No. 34 East Columbia St.

For Sale Cheap.

One house in east end. One house in South Wayne, near Broadway.
3 houses on west side at a bargain.
One house near Organ Factory, on monthly payments. Inquire of

W. D. WILLIAMS,
32 1-2 Calhoun Street.

MERGENTHEIM'S BAZAAR

Great Closing Out Sale Of

Spring and Summer Millinery Goods

REGARDLESS OF COST

Commencing Today and Continuing Until our Entire Stock of Millinery is Sold. A Grand Sale that Everyone Should Take Advantage of.

One Half off on All our Trimmed Hats.
One Half off on All our Untrimmed Hats.
One Fourth off on All our Sailor Hats.
One Fourth off on All our Leghorn Hats.
One Fourth off on All our Baby Caps.

One Fourth off on All our Ribbons.
One Fourth off on All our Laces.
One Fourth off on All our Velvets.
One Fourth off on All our Veilings.
One Fourth off on All our Velvet Ribbons.

More than Four Hundred Trimmed Hats to select from and among this number are Seventy-five Imported Hats just received from a large Importing house

At the Unheard of Low Prices at which we will Dispose of this Grand Stock we are Compelled to Sell During This Sale

FOR CASH ONLY.

Remember We Have the Largest and Finest Stock of Millinery and Novelties in Northern Indiana to select from.

MERGENTHEIM'S BAZAAR, Millinery Department,

Second Floor, N. W. Corner Main and Calhoun Streets.

WE WANT THE PUBLIC TO UNDERSTAND

That no matter how cheap goods are advertised, they will always be found still cheaper at

"THE PEOPLE'S STORE."

To prove this, we place on sale the following

EXTRAORDINARY BARGAINS:

1,000 Summer Corsets

The regular 50c quality, made from Finest Net, strongly bound, and stayed with sateen,

At 21c Pair.

Our 75c Corsets for 50c pair

1,000 Children's Corset Waists

Regular 25c quality, made from Fine Sateen, strong and serviceable,

At 10c Each.

1,000 Pairs LADIES' SILK MITTS

Our regular 25c quality, Pure Milanese Silk, all sizes.

At 15c Pair.

100 Ladies' All Silk Parasols,

White India Silk, wide Ruffle, White Enamel Frame and Handle, White Silk Tassel; also Beautiful Dresden and Persian Patterns, extra large, regularly sold at $2 50,

At $1.39 Each.

500 Ladies' Waists

We bought the entire line of samples manufactured by "The Paragon Waist Factory," at less than half price. They are all this season's styles, made from finest Dimities, Percales, Lawns, etc., with full Bishop Sleeves, New Yoke, Detachable Collar, and sell regularly at $1.00 and $1.25. We place them on sale at

At 50c. Each.

A few of those $1 and $1 25 Waists from "Foster's Waist Factory," are still left. The price is still the same—25c.

500 Ladies' Belts,

Including
IRIDESCENT BELTS.
GOLD BELTS.
WHITE KID BELTS,
LEATHER BELTS,

Sold everywhere at 50c,
HERE AT 25c EACH.

ONE PRICE TO ALL.

The People's Store.

BEADELL & COMPANY.

Best Lighted Store in the City.

All Carpets Made, Laid and Lined Free!

This offer for cash includes everything in the house, from a 25 cent Ingrain to a $2 Wilton. This is equivalent to

A Reduction of Fifteen Cents a Yard on Every Piece of Carpet in our Store.

It does not mean a few pieces of undesirable styles, but all the newest and handsomest designs of the year. This offer is equal to

A 15 Per Cent. Reduction on the price of our Entire Stock of Carpets.

Tell your neighbors about it and make your purchases quickly, for this offer holds good only until further notice.

Foster Carpet Co.

Best of Tires ...on... Columbia Bicycles

The Hartford Single-Tube Tires with which COLUMBIA BICYCLES are fitted are the standard tires. None equal them in comfort, durability, or ease of repair.

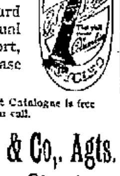

The Columbia Art Catalogue is free if you call.

F. M. Smith & Co., Agts.

22 Calhoun Street.

Special Sale Monday

Of large Tea Rose Bushes from the bench, at only 10c and 15c each, at

VESEY'S GREENHOUSES,
29 Thompson Ave. Telephone No. 231

SPECIAL SALE!

COMMENCING

JUNE 1, 1896,

AND CONTINUING UNTIL FURTHER NOTICE. ......

Suits Made to Order.

$45 Suits for $35.
$40 Suits for $30.
$35 Suits for $25.
$30 Suits for $20.
$25 Suits for $18.
Good suits made for $17.
Good Pantaloons $4 50.

A Perfect Fit Guaranteed, or Money Refunded.

A. FOSTER

Merchant Tailor,
15 W. Wayne St., Fort Wayne, Ind.

I pay the best price for
CAST-OFF CLOTHES.
Please notify me at No. 76 Barr street and I will call.

SAMUEL FIELDBLEAT.

L. O. HULL, Wall Paper.

The Largest Line. The Choicest Colorings. The Lowest Prices.

Sure to Please You in Cheap as well as Fine Goods.

HOUSE and SIGN PAINTING, PAPER HANGING, &c., &c.

When a wall paper dealer tells you that his work equals ours, insist on seeing his BEST WORK, then ours, and judge for yourself!
We do the Finest Work and Charge no More Than Others.

90 CALHOUN STREET. Phone 283.